Today

"Scrap of Paper" No. 2 Learn From the Mullah They WON'T 'Get' Ford Worst Tax—Idleness

—By Arthur Brisbane—

Copyright, 1921.

The street car trust of New York city has a contract with the city limiting the fare to 5 cents.

When the contract was made passengers could have been carried profitably for 3 cents. The corporation urged that 5 cents be written in the contract. It was done.

Now Governor Miller, in a message to the New York Legislature, appears to recommend passage of legislation that would end the contract for a 5-cent fare between the city and the corporation.

After this has been fought out, the people will know whether the Constitution of the United States, forbidding breaking of contracts by legislation, has any meaning.

It is easy for a Legislature to obey a Governor and pass a law SAYING that a contract between a city and its corporation is ended.

BUT—let a citizen refuse the increased fare—demand that the contract be kept—allow himself to be ejected and arrange to have his case brought to the Supreme Court of the United States. Then the Legislature of New York may find that it is not as easy as it seems to nullify a contract between five millions of people and a corporation because the corporation tires of the contract.

This New York matter interests every city in the United States, for it, to oblige corporations, New York's Legislature can break contracts and defy the Constitution of the United States, no municipality should enter into any contract with any corporation whatever. No use signing a "scrap of paper" that the corporation can get rid of when it gets the right Governor.

Practical men, soon to be in charge of the War Department and of this country's defence, will note the end of the "Mad Mullah." For years that Mullah, getting madder and madder, has been bothering England. Soldiers were sent tramping over the sand after him. Many died, but the original Mullah, or a good imitation, went on. Then came the flying machine, and, with the big worry out of the way, England went after Mr. "Mad" Mullah with eleven machines carrying about two hundred men. The Mullah learned how rabbits feel when hawks appear. And the Mad Mullah is no longer an obstacle to British rule in Somaliland.

American authorities, please take notice. The new fighting weapons are submarines and flying machines. Ships on water and troops on land take second place.

This will interest Henry Ford. Not long ago a well informed man from Detroit came to New York and said, "In a day or two they'll get so and so," mentioning a man who shortly afterward had his great automobile properties taken from him. The gentleman continued, "A little later they'll get Ford."

They WON'T get Ford, he is too powerful for them. But it will interest Ford to know that they are trying to get him. To take a big concern and pick it clean is profitable.

When newspapers announce that Henry Ford is in the market for a loan of fifty or seventy-five million, it puzzles the little man who knows that Ford has been distributing millions in profits direct to his workers. Ford needs the money "to pay his income tax." If Ford would come to New York and talk to some intelligent people they would show him how to put away the money. Then, if the company earns, then ISSUE NEW STOCK DIVIDENDS TO HIMSELF, instead of taking money, paying nothing to the government on that issue of stock. Henry Ford, who paid forty million in income tax a few years ago, is evidently an innocent gentleman.

In connection with Ford's borrowing. Wall Street tells a story, not true, but "well found." It represents Ford applying to J. Pierpont Morgan for a loan of fifty millions and Morgan referring him to Kuhn, Loeb & Company. Those that read the Ford weekly will see the point of that story. As a matter of fact, Ford does not think much of Morgan & Company, and says so. Consequently he would not go to them for money. He could probably borrow a hundred million from Ford owners. He certainly could sell, easily, several hundred millions worth of Ford stock. Why borrow, especially in Franklin Thrift Week?

War is expensive. Excepting human life, values actually destroyed in war, are the least part. The real loss comes later, when men are idle, production stops, industry is upset and the world loses its greatest asset, which is intelligent labor intelligently directed.

You are reminded of this when you read that in the Pittsburgh district alone a hundred and eighty thousand men in the steel industry are idle. The daily wage loss in Pittsburgh amounts to a million dollars a day. In Europe they talk about a tax on capital. Here you have a tax on human life, that tax being enforced idleness, the misery and discouragement that come with it.

FIRST HERMAN-WILDE FIGHT PICTURES--SEE SPORTING PAGE

U. S. GOVERNMENT WEATHER FORECAST
Snowing and sleety. Fair and continued cold tonight; Wednesday snowing, probably followed by snow; slowly rising temperature; strong northwest, shifting to north and northeast winds.
Sun rises at 7:06, sets at 4:56.
Moon rises at 7:33 p. m.
Temperature at 11 a. m. 8, maximum 8, minimum 0, average 3.33 11 p. m. 4.
Light all vehicles at 5:30 p. m.

BOSTON AMERICAN
LARGEST EVENING CIRCULATION IN NEW ENGLAND

10 P.M. EDITION

VOL. 17—No. 257 Registered in U. S. Patent Office. BOSTON, TUESDAY, JANUARY 25, 1921 Copyright, 1921, by N. E. Newspaper Pub. Co. PRICE THREE CENTS

RICH LYNN FOLK HIRE THEIR OWN POLICE

CABOT JURY PICKED IN 6 MINUTES

BURGLARS IN AUTOS RAID 12 HOUSES

25 Special Officers Guard Lynn Section Terrorized by Gang of Thieves

Panic stricken by the depredations of a band of thieves, who travel in autos, the residents of the "Diamond District" of Lynn have employed twenty-five additional special officers to guard their homes, their property and their lives.

They also sent a demand today to Chief of Police Burckes for additional police protection against the gang, which, during the last two weeks, is believed to have been responsible for twelve robberies in the fashionable Lynn Shore Drive section.

Although the amounts taken in the individual cases have been comparatively small, the total feels up to over $10,000. The lot consists of silverware, jewelry and valuable furs.

The depredations of the gang which has terrorized the fashionable district of Lynn began two weeks ago, and have been marked with touches which, the police say, prove that a master mind is back of all the robberies.

The first activity of the band was an attack upon Charles O. Johnson, a special officer.

Johnson saw a man standing on a ladder peering into the window of a home on the drive. Drawing his revolver, the officer forced the intruder to come down.

Arrived at the foot of the ladder, the robber drew a revolver, thrust it into Johnson's face and took away the officer's weapon. Then he fled.

The following night the home of Dr. Archibald H. Martin at No. 129 Lynn Shore Drive was ransacked during the absence of the family and valuables stolen.

The other breaks followed at the rate of almost one a night, despite the efforts of the police to balk the gang and despite the guards that were placed in the district.

The latest to be reported to the police was at the home of Thomas D. Feeney, superintendent of the Metropolitan Insurance Company at Lynn, where the thieves secured a quantity of silverware and a fur coat.

Despite the efforts of the police, no clew has been obtained to the robbers.

FIRE DESTROYS HOUSE IN MT. HOPE CEMETERY

Fire early today destroyed the unoccupied superintendent's residence in Mt. Hope Cemetery, West Roxbury, with a loss of $5,000. The house was a two and one-half story frame structure. Police are investigating the origin of the fire.

FOUR INJURED FIGHTING CHICAGO FIRE

Chicago, Jan. 25.—Four firemen were injured and property loss estimated at $100,000 resulted today from a fire which swept a four-story brick building occupied by commission firms at No. 219 South Water street. An explosion preceded the flames and an investigation is being made to determine if safeblowers caused the fire.

POPE ISSUES APPEAL FOR AUSTRIA

Rome, Jan. 25.—"Austria is like a head severed from the body, struggling with horrors of poverty and despair," said Pope Benedict XV. in an appeal issued today in behalf of Austria.

Will Show Motive in Drewes Killing

Government to attempt to prove quarrel between the students led to fatal shooting.

Left, William P. Brines, U. of P. student on trial, charged with killing Elmer C. Drewes, Dartmouth student, shown on right.

By International News Service.

Philadelphia, Jan. 25.—With the fact of Elmer C. Drewes' death and other routine evidence already before the jury which is hearing the trial of William P. Brines, accused of slaying Drewes, Prosecutor James Gay Gordon produced today evidence to show a motive for the crime.

In his address to the jury Gordon said Drewes and Brines had quarrelled and that Brines had threatened his former chum. The identity of the witnesses who will be brought forward to substantiate these statements was divulged.

Speedy conclusion of the case is looked for. Completion of the jury in so brief a time yesterday and the immediate introduction of testimony gave early indication. It was held, that the Commonwealth's case soon would be completed.

William A. Gray, counsel for young Brines, is contenting himself with allowing the prosecution to prove Brines' connection with the death of Drewes. It is believed he will move to quash the indictment whenever the Commonwealth announces its case finished.

"FRIENDLESS" FORGER GETS YEAR'S SENTENCE

Worcester, Jan. 25.—Francis E. Sutherland of Hopedale admitted in Superior Criminal Court he knew of nobody who "had a good word for him." Sutherland was convicted of forging the name of Dr. R. R. Sutherland of New York to a check which he deposited in a Milford bank, later withdrawing more than $100 against it. Judge Webster Thayer before sentencing him to a year in the House of Correction asked him if he had friends and the defendant confessed there was nobody to come into court to speak for him.

MIDWEST ROADS TO DROP 10,000 MORE MEN

Cut Partly Due to Superfluous Help Hired Under Federal Control

Chicago, Jan. 25.—Railway executives on lines centring in Chicago are today devising means whereby 10,000 employes may be trimmed from the railroads' payrolls within the next thirty days.

More than 20,000 men already have been laid off, it was learned today, and the reductions in working forces are not at an end.

Western railroads have not yet adopted the plan of the Pennsylvania system, which made a 20 per cent reduction in operating forces and a 10 per cent. cut in office forces. Railroads here are simply reducing their forces where reductions are possible without adopting any specified plan for a definite reduction.

Estimates available today show that the Chicago, Burlington & Quincy road has dropped from 4,000 to 6,000 men from its rolls; the Chicago, Milwaukee & St. Paul, 5,000 to 6,000; the Chicago & Northwestern, 5,000 to 7,000; the Illinois Central, 2,500, and the Chicago & Alton, between 4,000 and 5,000.

Reasons advanced for the reduction by revenue officials are: Loss in revenue that has reduced the income of the roads to the level prevailing before rate increases were granted; falling off in business that has made the services of many employes unnecessary, and a disposition to dispense with superfluous employes attached to the payroll during the period of government control.

U. S. NOTE TO MEXICO PROTESTS OIL SEIZURE

Washington, Jan. 25.—The State Department has sent an emphatic note to Mexico protesting against encroachment upon the rights of American oil producers, it was learned today. Mexicans are alleged to have taken advantage of a denouncement system, put in effect in Mexico when claims are contested, to take American oil claims and reap profits from them. It is this practice the State Department has protested.

MANY DIE IN ITALIAN SOCIALISTS' BATTLES

Milan, Jan. 25.—Many persons were killed and wounded in widespread fighting between Socialists and non-Socialists in Modena, Ferrara, Perugia and Bologna on Monday, according to advices received here today. Both sides were armed. In Modena and Bologna many homes were burned by the non-Socialists.

$1,000,000 NEW HAVEN FIRE

DESTROYS BIG STORE IN HEART OF CITY

Mendel & Freeman and Bullard Furniture Company Heaviest Losers

By International News Service.

New Haven, Ct., Jan. 25.—Fire starting at midnight in the basement of the five-story Mendel & Freedman department store, in the heart of the business section, was controlled after a four-hour battle of the entire fire department in weather close to the zero mark and confined to the block of business buildings surrounded by Chapel, Orange, State and Crown streets.

The loss is estimated at $1,000,000.

The fire ate its way through the Mendel & Freedman Building with lightning-like rapidity, and it was prevented from spreading through a large part of the central business section.

The five-story warehouse of the H. M. Bullard Furniture Company, in the rear of the Mendel & Freedman store, was a complete wreck this forenoon, and damage resulted to a number of others that have their headquarters in the immediate vicinity. These include the Chatfield Paper Company.

The cause of the fire is as yet undetermined. The ice-coated ruins were smouldering throughout the day and firemen were pumping water into the ruins of the several buildings in the damaged block.

Many firemen suffered from frost, but none was seriously injured.

ASSAILS SUSPECT IN GIRL'S DEATH

Prosecutor Calls R. G. Adams in Providence Case, 'Cold-Blooded' Slayer

Providence, Jan. 25.—Scores of fashionably dressed women waited patiently in zero weather today for seats at the trial of Rolf G. Adams, accused of the murder of Rose V. McKenna on September 2, 1920.

The trial is in progress before Judge J. Jerome Hahn. Assistant Attorney-General Capotosto is prosecuting. George J. McLeod is counsel for the defence.

Capotosto in his opening remarks to the jury today declared that the State would prove Adams guilty of murder in the first degree, and would demand the extreme penalty.

He frequently referred to the defendant as "that cold-blooded slayer," but Adams only smiled.

Miss McKenna was shot the night of September 2 while sitting in an automobile on the Barrington Parkway with William Deignan, her fiance.

TELLS OF KILLING.

Describing the State's story of the shooting, Assistant Attorney-General Capotosto said:

"Mr. Deignan and Miss McKenna were sitting in Deignan's automobile, close to the shore. Suddenly a man appeared out of the dark at their left. He wore a mask made of a handkerchief—such a handkerchief as the Red Cross distributed among soldiers and sailors during the war.

"As Mr. Deignan saw him, the man

Continued on Page 2, Column 6.

Jury That Is Trying The Cabot Case

The jury selected today to try Godfrey L. Cabot, Robert D. Weston and Hector M. Holmes, all charged with conspiracy to steal papers, photographs and documents from the office of attorney Daniel H. Coakley, is composed of the following:

ANDREW F. PENDERGAST, merchant, No. 386 Humboldt avenue, foreman.

ROBERT C. McDONALD, real estate, No. 36 Bevin street, Dorchester.

HARRY TODMAN, clerk, No. 23 Seneca street, South End.

PATRICK McCOLGAN, contractor, No. 403 Broadway, Chelsea.

HENRY F. MEYERS, cigar maker, No. 2 Cedar street, West End.

GEORGE W. BRADLEY, painter, No. 6 Chariea street, West End.

CORNELIUS S. O'DONNELL, watchman, No. 436 Bennington street.

WILLIAM J. McKILLIGAN, wool business, No. 103 Gleawood avenue, Dorchester.

MAURICE McCLIFFE, clerk, No. 17 Belvedere street, Back Bay.

WILLIAM F. McGann, salesman, No. 114 West Concord street, South End.

ANDREW D. CRIMMINS, motorman, No. 976 East Broadway, South Boston.

DANIEL WALSH, watchman, No. 460 Medford street, Charlestown.

MERCURY DROPS BELOW ZERO IN BOSTON

Relief From Coldest Wave of Winter to Date Due Tomorrow

TEMPERATURE TABLE.

	Yesterday.	Today.
1 a. m.	34	6
2 a. m.	30	6
3 a. m.	29	4
4 a. m.	29	3
5 a. m.	29	2
6 a. m.	30	1
7 a. m.	30	0
8 a. m.	28	1
9 a. m.	29	3
10 a. m.	29	6
11 a. m.	30	8

Boston and the rest of New England are today in the grip of the Winter's coldest spell.

Dropping thirty-one degrees in twenty-four hours, the mercury for the first time this season, in downtown Boston, officially went below the zero mark, when at 7:30 this morning the thermometer on the Federal Building registered two-tenths of a degree below zero.

Relief from the cold wave will be broken tomorrow, according to Forecaster Smith. His official forecast today was:

"Fair and continued cold tonight. Wednesday unsettled, probably followed by snow, with a slowly rising temperature. Northwest to north and northeast winds."

The coming snow will be due to a storm now central over Arkansas, he said and should reach here some time tomorrow.

Accompanied by a high wind, which at times reached the velocity of thirty-six miles an hour, the cold snap, coming as it did on the heels of a mild spell, sent shivers down the backs of Bostonians. The low temperature surprised even the prognosticators.

Continued on Page 3, Column 7.

BUILDS UP — FR. JOHN'S MEDICINE
All pure food. No drugs—Advt.

CHALLENGE ONLY SIX MEN IN PANEL

Government Exercises Its Right by Rejecting Five Veniremen, Defence Only One

It took less than six minutes to select a jury to try Godfrey L. Cabot, Robert D. Weston and Hector M. Holmes, all charged with conspiracy to steal papers from the office of Attorney Daniel H. Coakley, when they came up for trial before Judge Franklin G. Fessenden in Superior Criminal Court today.

In all 18 names were taken from the venire list. The government challenged five of them, Edward B. Topham, Frank D. Craig, Willis E. Fossett, George O. Mann and Walter E. Rogers. The defence challenged one, Charles J. Codesko.

The court room was crowded when the judge entered, took his seat and the proceedings began a few moments before 10 o'clock.

The work of getting a jury was taken up as soon as clerk of the court, John Wall, had drawn the indictments against the accused men.

Continued on Page 2, Column 1.

WILSON WILL START MOVING NEXT MONDAY

Washington, Jan. 25.—President Wilson will begin to move his personal effects from the White House next week. An arrangement was made today with a local transfer and storage company to begin the moving next Monday and as the President does not get possession of his new home until February 15, the goods will be placed temporarily in the company's storage warehouse.

$2,000,000 FIRE SWEEPS CENTRE OF ATHENS, GA.

Athens, Ga., Jan. 25.—Fire that swept the business section of this city early today was under control at 9 o'clock after destroying the entire block bounded by Jackson, Clayton, Broad streets and College avenue and causing losses estimated at $2,000,000. So far as known there was no loss of life. The heaviest losses were sustained by the Denny Motor Company and Michael department store.

Somerville Has Grass Fire at 4 Below

Winsted, Ct., please copy. Somerville firemen were called out this morning to fight a grass fire —and the temperature was four below.

So far back as the oldest inhabitant of that residential city can remember no grass fire has ever occurred before in January. The heat of the sun on the dry grass is not believed responsible.

The fire was on a grass plot at the rear of No. 65 Burnham street. There was no financial damage.

UNITED STATES HOTEL
Lincoln Square, Boston
A BUSINESS HOUSE FOR BUSINESS MEN AND WOMEN
Daily Luncheon, 75c to $1.00
Daily Dinner, $1.50
12 M. to 7:30 P. M.

Man on Dublin Castle Roof Escapes Troops

By International News Service.

Dublin, Jan. 25.—What may have been an attempt to blow up Dublin Castle was frustrated today when a man was discovered upon the roof.

Soldiers surrounded the castle and opened fire, but the man escaped. Officials said they were uncertain whether the man was preparing to place a bomb or was trying to steal official telegrams.

Rev. James Irwin, a Presbyterian clergyman, who toured America the same time Eamon de Valera was there, was arrested at Kilfaad, county Antrim, charged with having a revolver, a shot gun and seditious literature in his possession.

Twenty-seven persons were arrested when Black and Tan policemen raided a Sinn Fein dance at Drogheda early today.

One member of the attacking party was killed when an assault was made upon the police and military barracks at Blanton on Monday. Three persons in their beds were wounded by stray bullets. The crown forces sustained no casualties.

Dublin Castle reports an attack by civilians against the police at Kells. One of the attackers was killed.

Nearly a score of persons were killed in Ireland in disorders over the week-end.

Two members of the military were killed and one officer and seven men

Continued on Page 2, Column 4.

38 ARE KILLED BY EXPLOSION IN GERMANY

Twenty-Six Seriously Injured, 150 Entombed in Mine in Saxony

By International News Service

Berlin, Jan. 25.—Thirty-eight workers were killed and twenty-six seriously injured in an explosion in a mine near Oelsnitz, Saxony, today.

One hundred and fifty miners were entombed by the explosion, but were later rescued.

JURY TO TRY CABOT, WESTON AND HOLMES DRAWN IN 6 MINUTES

SIX OF EIGHTEEN VENIREMEN ARE CHALLENGED

Continued From First Page.

Cabot is charged with conspiracy with the other two and is also accused of having received stolen papers.

The clerk in reading the indictments read into the record the names of Michael J. Hayes, a former patrolman, and Gawyad D. Bourbon, both of whom have turned State's evidence, and will be used by the prosecution's case against the accused trio.

Michael J. Hayes, former policeman, who was employed in Coakley's office and who is alleged by the Commonwealth actually to have taken the papers and to have turned them over to Weston and Holmes at the direction of Cabot, was the first girl next.

He took the stand immediately after Assistant John F. Feeney, who is conducting the prosecution, finished his opening statement, in which he told the jury what the State expects to be able to prove.

Feeney denied Coakley had known that Hayes was in the employ of Cabot and said that the former patrolman had been employed by the attorney out of "sympathy" for his supposed need.

JUDGE DECRIES "FUSS."

In dismissing the motion of the defendants, who sought to transfer the trial to another county on the grounds that they could not hope for a fair or impartial trial in Suffolk, Judge Richard W. Irwin informed counsel for both sides that he thought they were making too much of a fuss over the case and advised them to adjust matters, if possible. He intimated that they were magnifying the importance of the case, adding:

"I am surprised to see you three grown men so exercised over a negligible case. If it were the case of coal heavers from Atlantic avenue there would not be so much emphasis placed on it.

"After all it is a misdemeanor. The feeling is deep and intense and a great deal of anxiety and worry has been manifested. I think the matter might be adjusted. However, mine is only a uniform duty.

"I wish I could get you three men together at dinner for I believe this whole matter could be straightened out. However, the thing that engenders good fellowship has been denied us."

FEENEY EMPHASIZES ISSUE.

Assistant District Attorney John F. Feeney said:

"Your honor, I feel impelled to call your attention to the fact that one of the defendants is charged with a felony and the case is a very important one. It involves the question of whether the papers and secrets of a private law office may be seized over and made public property. The charges here involve the theft of legal documents. This Varsity Club.

also will determine whether a client may tell his troubles and secrets to an attorney and have them remain confidential."

Judge Irwin agreed with Attorney Feeney that the special plea entered after the original motion by Attorney McClennen was irrelevant as was McClennen's desire to save exceptions.

"This case stands exactly the same as if it were a new case and had never been tried," said Judge Irwin. "There is nothing to take exceptions to therefore. Really the special plea is a matter for Judge Dubuque, who presided at the first trial."

Attorney Feeney—"The law is clear that when a defendant requests or consents to the interruption of the trial he does not come within the double jeopardy privileges. In this case the trial was taken from the jury at the request of the defendants and I claim they have no standing in this matter."

Attorney McClennen—"We asked that the case be taken from the jury not because we had prejudiced the jury but that we feared it had been prejudiced by publication of District Attorney Pelletier's letter."

ROXBURY PLANS BENEFIT TO AID "BILLIE" HILL

A monster dance, cabaret and entertainment program has been arranged by eighteen organizations in Roxbury for the benefit of William "Billie" Hill, popular Roxbury boy, who is an invalid. The affair will take place in the Dudley Street Opera House, No. 113 Dudley street, Roxbury, tomorrow evening.

Theatre managers from several of the leading playhouses have signified their intentions of allowing talent playing at their theatres to appear at this affair. The music will be furnished by the National Jazz Band

GEORGE A. RICH HEADS STATE REPUBLICAN CLUB

The Republican Club of Massachusetts began its thirtieth year and an unusual meeting elected George A. Rich of Foxboro, who has been treasurer of the organization to succeed George H. Ellis of Newton as president.

Then E. Draper of Hopedale, son of the late Governor, was elected treasurer, to succeed Mr. Rich. Earl E. Oardiham of Brookline was re-elected secretary

Harvard "H" Luncheon

The first of a series of luncheons for Harvard athletes who have won the major "H" in sport will be given tomorrow at 1 p. m. at the Harvard

Principals in Providence Murder Trial

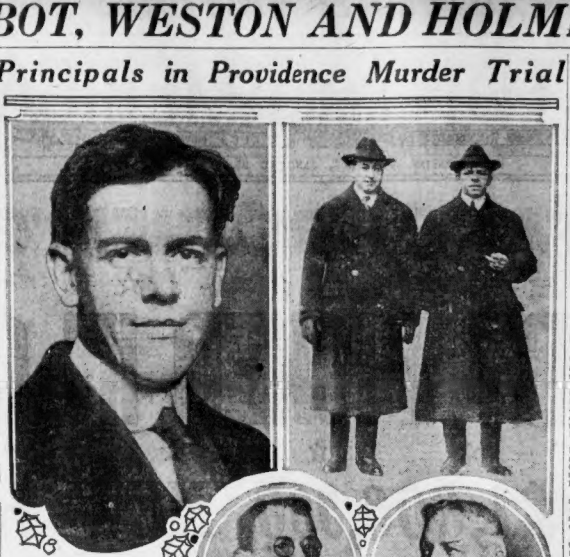

Rolf Adams, placed on trial charged with the murder of pretty Rose V. McKenna, who was shot in Great Barrington Parkway, East Providence, as she sat in an auto with her fiance, William J. Deignan.

At top, William J. Deignan, shown at left, fiance of the slain girl and her escort on the night of the murder. Deignan is accompanied by his lawyer, John Harrigan. Below, at left, Assistant Attorney-General Capotosto, prosecutor for the State. At his right is shown Attorney George J. McLeod, counsel for the defence.

WILL ASK FULL PENALTY IN ADAMS CASE

Prosecutor at Providence Trial Calls Suspect "Cold-Blooded Murderer"

Continued From First Page.

said, 'Hold up your hands,' and opened fire with a gun.

"Like any other man confronted with such an emergency, Deignan tried to start his car. Then came the bullet, and a life was sent into eternity."

After describing Deignan's wild ride for assistance, the prosecutor gave his version of Adams' movements.

"Somebody has committed a dastardly crime here," he said. "The question is who. The State will produce evidence to show beyond a reasonable doubt that Rolf Adams fired the shots that killed Rose McKenna and wounded her fiance.

"We will prove that Adams put on his mask shortly before the shooting and crossed over the Metacomet Golf Club grounds to the vicinity of Deignan's car. We will prove that he hid his straw hat in the weeds.

"Having done the shooting, he cut across the tide-land at the edge of the water. Then he recalled his straw hat. He went back for it and went home."

Assistant Attorney-General Capotosto produced the forty-five automatic pistol with which the State alleges Adams did the shooting. It was found hidden not far from the spot where the shooting was done.

"This revolver was fully loaded," said Mr. Capotosto. "Adams did that to avoid suspicion, we will attempt to show you."

Dr. Clifford H. Griffin, medical examiner, was the first witness. He described the nature of the wounds inflicted on Miss McKenna and Deignan.

In Miss McKenna's case, he said, the bullet first struck some resisting body (glass in the automobile window, the State will try to show) and went through the girl's left arm, left lung and into the right chest cavity.

The medical examiner said that Miss McKenna was sitting erect when she was shot, as the course of the bullet showed.

What Is a Veteran? City Council Asks

Is a man who was drafted on Armistice Day and reached the South Station on his way to camp only to be turned back, a veteran?

The City Council wants to know before it proceeds to give a hearing to William J. Cronin, suspended officer at Deer Island. Cronin claims the right of a veteran to a trial before the City Council.

If he is a veteran, says the Law Department, cannily refusing to pass upon the question, he is entitled to a trial before being suspended and before his position can be abolished.

Pending information from officials of the First Army Corps, the Council tabled the hearing request.

MILK MEN TALK OF NEW TARIFF AT CONVENTION

Gleason and Pattee Urge Producers at Boston Convention to Consider Fordney Bill

Three hundred delegates of the New England Milk Producers' Association met in executive session today at their annual convention in Kinsley Hall, Ford Building. Acting President Chauncey M. Gleason of Haverhill delivered the opening message. He paid a tribute to the late Frank S. Adams of Rowdoinham, Me., who died last November while occupying the office of president. He called attention to the fact that the organization now numbers 21,000 members.

He asked his hearers to give serious consideration to the Fordney tariff bill, now before Congress, which imposes duties on milk, butter, cheese and cream, with the idea of deciding whether the association will favor or oppose it.

Managing Director Richard Pattee of Newton Highlands recommended a conference of all New England dairy interests in regard to the bill, and also recommended a national program for dairy marketing. He said that the farmers should make a larger percentage of profit.

Twenty years ago, he said there was one cow for every 12 persons in this Commonwealth, while today there is one cow for every twenty-six persons.

The producers will banquet at the Ford Building tonigh. Dr. A. W. Gilbert will be toastmaster. Among the speakers will be Dr. Charles E. North of New York, Prof. W. P. B. Lockwood of Massachusetts Agricultural College, and Milo D. Campbell of Coldwater, Mich.

MERCURY DROPS UNDER ZERO IN BOSTON

New England in Grip of Coldest Spell of Winter; Relief Due Tomorrow

Continued From First Page.

dicators at the weather bureau. Cold weather was predicted, but it was not believed that the mercury would fall so low.

While Boston reported zero at 7 o'clock, in other nearby towns and cities the mercury went much lower. At least a dozen towns within ten miles of the State House registered four below.

From the official registering station of the Weather Bureau reports came of extreme cold weather in every section of New England. Greenville, Me., as usual reported the lowest 15 below. In Burlington, Vt., the official temperature was 6 below; Northfield, Vt., 8 below; Concord, N. H., 6 below; Westport, Me., 4 below, and Hartford, Conn., 8 below.

The temperatures from Greater Boston communities at 7 a. m. today were as follows

Allston	— 4
Quantum	— 4
Watertown	— 4
Meeting House Hill	— 4
Central square	— 4
East Cambridge	— 4
Lynn	— 4
Saugus	— 4
Nahant	— 4
Swampscott	— 4
West Peabody	— 4
Revere Beach	— 2
Bedham	— 2
Hyde Park	— 2
Newton	— 2
Waltham	— 2
Belmont	— 2
Malden	— 2
Everett	— 2
Neponset	— 1
Brighton	— 1
Medford	— 1
Chelsea	0
Revere	0
Field's Corner	0
Milton	0
Mattapan	0
Winthrop	0
West Newton	0
Wellesley	0
Brookline	0
Charlestown	2
East Boston	2
Roxbury Crossing	2
Melrose	2
Andrew Square	3
West Somerville	3
Concord Centre	— 8
Concord Junction	—10
Lincoln Centre	— 8
South Lincoln	— 8
West Acton	— 8
Acton Centre	— 8
Arlington Heights	— 6
East Lexington	— 6
Arlington Centre	— 6
Bedford	—10
Lexington Centre	— 7
North Lexington	— 7

MRS. HARDING'S NAME ON SUFFRAGE COMMITTEE

Washington, Jan. 25.—Although adhering strictly to her decision to take no part in social affairs during her stay here, Mrs. Warren G. Harding, wife of the President-elect, allowed her name to be placed on the committee of one hundred in charge of the presentation of a suffrage memorial statue to the Capitol.

The statue, in which are mounted on one pedestal the portrait busts of Susan B. Anthony, Elizabeth Cady Stanton and Lucretia Mott, will be presented February 15, immediately preceding the formal opening of the National Woman's Party convention here.

MARK H. CREHAN HIT BY AUTO IN BACK BAY

Mark H. Crehan, sixty-three years, of No. 23 Castlegate road, Grove Hall, well known business man of Boston, was struck and knocked down by an automobile owned and operated by Benjamin C. Gibbs of Canusmet at the corner of Massachusetts avenue and Newbury street, Back Bay.

Mr. Crehan was removed to the City Hospital in the Back Bay police ambulance, where it was found he was suffering from contusions and abrasion of the body and laceration of left upper thigh.

SPRINGFIELD POLICE PROBERS APPOINTED

Springfield, Jan. 25.—Mayor Edwin P. Leonard and Presidents Hesse and Simpson of the two municipal boards, were named as a committee to decide upon the police department investigation. The committee was appointed at a special meeting of the City Council. It will decide whether the District Attorney, City Council or Grand Jury shall make the probe. Charges against the police claim vice and liquor selling is rampant and permitted.

MOONSHINERS START NEW BEDFORD FIRES

New Bedford, Jan. 25.—Fires starting from moonshine stills operated with oil stoves have been so numerous that Chief Dahill has issued a warning on "still alarms." He threatens to report the cases to the Federal authorities. Within the past few weeks, he declared, the department has been called out for six such fires at one of which they found five barrels of mash and at another six kegs.

TUFTS FILES BILL TO INCREASE COURT SITTINGS

District Attorney Nathan A. Tufts of Middlesex County has filed with the State Senate a bill which would increase the number of the Superior Court sittings in that county. An emergency preamble attached to the bill sets forth that the number of cases awaiting trial in the county is so large that the immediate passage of the bill is necessary to public convenience.

MAN CONVICTED UNDER NEW ANARCHY LAW

Manchester, N. H., Jan. 25.—In the first test of the anarchy law enacted by the 1919 State Legislature, Anthony Marcinkevius of Nashua was found guilty by a Superior Court jury here of advocating the overthrow of the government by force of arms. He will be sentenced later and, meanwhile, will be admitted to heavy bail. He was found guilty of having in his possession, for distribution, literature of a seditious nature.

"We're a hard crowd to suit at home. Everybody likes something different, but we all enjoy Ancre Cheese."

ANCRE

With the Genuine Roquefort Flavor

CHEESE

Made by SHARPLESS, Phila.

McCAUL SEARCH SHIFTS TO CAMBRIDGE

Woman Sought Who Saw Slain Man and Assailants Just Before Attack

Somerville police today made public the description of the four men who attacked James McCaul of White street Sunday night as he was on his way home and inflicted injuries that proved fatal.

The description obtained from McCaul's brother-in-law, Edward McKenna of Woburn, who was with him when he was attacked, is vague, the police admit, but they hope it will aid them in their search for the men.

The men are said to have been between 28 and 32 years old, one very short and fat, one tall and thin and the other two of medium build. The tall man, who wore a dark suit and a gray hat and coat, is said by McKenna to have been the one who struck the blow that knocked McCaul into the gutter, fracturing his skull.

Lieutenant Damery and Sergeant Walsh of the Somerville police today went to North Cambridge in an effort to find a woman who is said to have seen McCaul and McKenna with the other four and to have spoken to the tall, thin man.

TROOPS FIRE AT MAN ON DUBLIN CASTLE ROOF

Bomb Plot Feared; Police Fail to Capture Suspect

Continued From First Page.

wounded in an ambush at Thurles, County Tipperary. The attackers escaped.

There was a big roundup by the military in County Kerry when more than one thousand soldiers surrounded the parishes near Tralee. They were assisted by women police who searched the females. The soldiers made 240 arrests of men and women. All were later released except about a dozen.

Several attacks were made Saturday and Sunday upon barracks in the Counties Cork and Tipperary, it is reported today, but they were beaten off in every case.

Saw 6 Plunge to Death, Then 'Forgot About It'

Chicago, Jan. 25.—When an automobile loaded with men and women dashed into the Chicago River and disappeared the tragedy failed to excite Thomas Hanlon, a watchman. He informed the authorities he had witnessed the accident Saturday night, but "forgot about it."

Divers working from grabboats dragged a big green touring car from the river today but no bodies were found. Search for the bodies will be continued.

"I heard a big car roaring down the street that ends at the river and wondered where it could be going," Hanlon explained. "When I saw from the headlights it would plunge in the river I shouted a warning but I guess they did not hear me.

"The car was going fifty miles an hour. When it went over the bank I saw a man jump and heard the women scream. There was a splash. I followed to the river bank but there was not a thing on the surface to indicate where the car had gone down. I went home and forgot about it."

Hanlon claimed there were two men in the front seat and two men and two women in the rear seat.

Royal H. Myers identified the car as one stolen from him Friday. Later another automobile was dragged from the same place in the river. Oscar Lustig identified it as one stolen from him in 1916.

Pupils' Savings and Ex-Truant Vanish

Edward J Morandi, thirteen years old, of No. 165 Washington street, Somerville, is missing, and so is $133.13, the savings of 129 pupils of the Knapp, Baxter and Perry public schools.

The police of Somerville today sent out an alarm for the boy, who was sent to the savings bank on Broadway, East Somerville, yesterday, to deposit the money collected as savings from the children.

He failed to apear at the bank and his mother informed the police that he had come home, taken a man's book of his own, showing deposits of $7, and left without a word. He has not been seen since.

The boy was recently released from the Middlesex Training School, where he had been sent for persistent truancy.

New York Mercury Nears Zero Point

By International News Service.

New York, Jan. 25.—Another cold wave rolled in on New York early today, the thermometer falling to 4 above zero. The cold was intensified by a forty-two-mile gale out of the northwest. The United States weather forecaster said it might get warm enough to snow tonight.

The bitter cold drove hundreds of homeless into charitable institutions over night.

10 Below Recorded at Manchester, N. H.

Manchester, N. H., Jan. 25.—The mercury registered 10 below zero here during the night. A heavy gale made the cold sharply felt. At 9 a. m. today the mercury had climbed as high as zero.

B. & M. LAYING RAILS TO KEEP MEN EMPLOYED

Portsmouth, N. H., Jan. 25.—The department of maintenance of way of the Boston & Maine railroad is undertaking something never known before in the history of the road—the laying of steel during the winter. Several miles of rails have been laid on the Portland division between Dover and Newmarket, Kittery and Eliot and from Portsmouth yard to Greenland The company claims that it not only gives work to men who would be laid off, but saves money by having it done when the least number of trains are running

INSURANCE INQUIRY INTO WORCESTER FIRES OPENS

Worcester, Jan. 25.—W. J. Cullen of New York, special investigator for the arson department of the National board of fire underwriters is in this city today, probing the fires of last Wednesday and Thursday. It is still the contention of fire officials that the blaze in the Knowles Building was the work of a firebug.

Filene's Automatic Bargain BASEMENT

yes! your eyes would blink!

just 125 women's jersey suits

$8.50

ready Wed. at 9 A.M.

nine different heather or dark plain shades

80 suits a minute the first hour is the way we sold wool Jersey suits at $8.50 last week! Could we use a better endorsement of the good value?

Here are 125 more—same kind of values—all ONE style, but in nine different shades, heavy or medium weight Jersey in sizes 16 to 40 in lot. Suit yourself!

jersey suits like this for you at $8.50

our plan

First LOW prices or we lose
1/3 after 12 selling days
1/3 after 18 selling days
1/3 after 24 selling days
goods given away after 30 selling days.

Hundreds of other lots—no mail orders

There's a Lot of Fun Between the Covers

—of the "TATLER"

Corks pop, eyes sparkle, fun frolics, and bright lights gleam from cover to cover

Humor, wit, and satire scintillate in merry whirl

Fetching fashions and pulsating pictures.

At every turning, reigning beauties and stars of footlights and films pass in glorious review

THE TATLER

America's Breeziest Magazine

PUBLISHED MONTHLY BY THE TATLER PUBLISHING CO 47TH ST. & 7TH AVE NEW YORK CITY

On Sale at all News Stands

Now : : : 15c

My Scissors are ready for Friday!

Are Yours?

LONE PERSON PAYS FEDERAL TAX ON INCOME OF OVER $5,000,000

77 'EARNED' MILLION IN YEAR

Official Figures for 1918 Show 178 Others Each Had Wealth Swelled by $500,000

Washington, Jan. 25.—One person in the United States had a net income of more than $5,000,000 in the calendar year of 1918.

Seventy-seven others made more than $1,000,000 and 178 had their wealth swelled by more than $500,000.

Two of the "more than a million" class gathered between four and five million; four cleared between three and four million, eleven rounded up from two to three millions, sixteen tucked away in their jeans from $1,500,000 to $2,000,000, and thirty-three registered between $1,000,000 and $1,500,000.

AVERAGE TAX WAS $254.

Of the 178 who had net incomes between $500,000 and $1,000,000, forty-six made from $750,000 to $1,000,000 and 132 corralled between $500,000 and $750,000.

These figures were made public today in an official report of the commissioner of internal revenue. The names of the persons making the returns are not revealed. The law requires that income tax returns be held confidential.

A total of 4,425,114 persons filed returns for the year which ended December 31, 1918. The aggregate net income reported was $14,924,439,324 and the normal and surtaxes amounted to $1,127,721,835.

The average amount of tax paid by each person was $254.85 and the average tax rate was 7.08.

As compared with 1917, the returns for 1918 show an increase of 952,224 in the number of persons having to pay income taxes; an increase of $12,272,256,148 in total net income reported, and an increase of $4436,226,881 in the amount of taxes paid.

CORPORATION RETURNS.

Corporation income tax returns for the calendar year 1918, other than personal service corporations, numbered 317,579. Of these, 202,061 reported net income amounting to $8,-961,511,249; income tax $663,784,833; war profits and excess profits tax, $2,565,565,938; total tax, $3,156,764,423.

For calendar year 1917 the total number of corporation returns was 351,436, of which 252,079 reported net income amounting to $10,739,360,211, and tax aggregating $2,142,445,769.

The number of partnerships reporting net income for the calendar year 1918 was 91,132; the total net income amounted to $238,951,673. The number of personal service corporations reporting net income was 2,987, the total net income amounting to $51,-923,954.

The number of partnerships reporting no net income for the year was 9,596 and the number of personal service corporations reporting no net income was 506.

Net income of partnerships and personal service corporations is not taxable, but both are required to file a return whether or not there was a net income for the year.

The number of joint returns of husbands and wives, with or without dependent children and of husbands whose wives, though living with them, filed separate returns, was 2,-659,057. The number of wives making separate returns from husbands was 33,942.

The number of single men filing returns as heads of families was 296,-902; the number of single women filing returns as heads of families was 82,251; the number of returns from all other single men was 1,198,-891, and from all other single women, 255,661.

Miss Dolly West of New York City, champion ice skater of Wellesley College.

Girls Star on Wellesley Ice

Humpty Dumpty and "Charlotte" combined forces last night at the Wellesley ice carnival to amuse and entertain the hundreds gathered on the lake at Tower Court Cove. Two huge bonfires on the ice and one on the shore kept toes and noses and fingers warm. Fat doughnuts, hot chocolate and tea were served by pretty girls skating about with baskets to swell the Athletic Association fund.

From 7:30 to 9 o'clock social skating to the music of a brass band that stole several kinks from the chest of the faculty members who tried the fatal skates kept the ice a mass of swaying figures. The kindly darkness hid the blushes of the beginner who performed amazing cartwheels and gyrosities before settling with unexpected bounces on the ice.

Dolly West, '23, of New York City, and Caroline Charles of Pittsfield, skimmed through a series of fancy skating stunts and dance figures before the light of bonfires. The carnival closed with the last "figure eight" of the night.

The carnival was under the direction of Ida Webber, '23, Holyoke. Hildegarde Churchill, Amherst, was chairman of music; Isabelle Wain, Cleveland, O., was in charge of the checking system; Helen Logan, of Erie, Pa., directed the sale of food, and Dolly West was chairman of skating.

LUDLOW GIRL'S DEATH NATURAL, DOCTOR SAYS

Vanished and Was Not Heard From Until Her Body Arrived

Cora Patterson Magee, thirty years old, the Ludlow girl whose parents are reported to have engaged detectives to investigate her death, died from anaemia, according to Boston City Hospital doctors who performed an autopsy after her death January 20.

The autopsy was performed under the direction of Dr. Mallory at the City Hospital Mortuary, and failed to reveal anything of a suspicious nature.

She was admitted to the hospital January 13, suffering from leukaemia. She was admitted under the name of Cora Magee, wife of Clarence Edward Magee of No. 46 Concord square, South End.

Dispatches from Springfield state that her parents, Mr. and Mrs. James Patterson of Howard street, Ludlow, claim she was kidnaped. They say she vanished sixteen months ago, in September, 1919, and they heard nothing of her until a Springfield undertaker informed them that the body had arrived at his establishment.

They claimed that Magee, who previous to September, 1919, lived at No. 102 Cedar street, Springfield, disappeared about the same time as their daughter.

W. H. Graham, the Boston undertaker who shipped the body to Springfield, said today that Magee, who seemed deeply affected, made all the arrangements for shipping the body to Springfield. Magee went to Springfield on the noon train last Friday. Immediately after the body was shipped, Mr. Graham said.

Today Graham received a postcard from Magee, postmarked Worcester, instructing that the clothing and personal effects be sent to the girl's mother at Ludlow.

The body was today removed from the Howard street, Springfield, undertaking rooms to the Ludlow Center Cemetery, where it was placed in a vault.

Mrs. Magee, wife of Clarence Edward Magee, was located with her daughter at South Deerfield today. When asked about the case she replied: "I know nothing about it and have nothing to say."

DARTMOUTH ALUMNI DINNER THURSDAY

Special features are promised by the committee in charge of the Dartmouth Alumni dinner at Symphony Hall Thursday night. Among them will be movies depicting college activities, musical novelties and speeches by Governor Cox, 1901; Dean Laycock, 1894, and Prof. Hood, 1889, of Gardner. A beefsteak dinner with New England cider will be served.

CELEBRATE SUCCESS OF HOLY CROSS DRIVE

Celebrating the successful drive for $1,000,000 the Holy Cross Club of Boston held a meeting and dinner at Young's Hotel. The "million dollar" was marked by a farcical tilt between Judge Thomas H. Dewey and Dr. Thomas W. Wickham and Attorney James J. Connolly. Among the guests were Rev. James J. Conlin, president of Holy Cross, and Cleo A. O'Donnell, graduate manager of athletics.

Miss Beulah Baker, aged fifteen, Allston dancing girl, snapped by a Boston American photographer as she was performing the difficult stunt of touching her nose with her big toe.

Girls, Do You Want to Be Graceful? Try This

Have you tried the new indoor Winter sport, girls?

It consists of touching the tip of your nose with your big toe after putting your foot over the back of your head. It's all very simple, if you know how, according to fifteen-year-old Beulah Baker of No. 1046 Commonwealth avenue, who has startled her friends by her acrobatic feats and dancing. She is a pupil of the Amelia Burnham Studio of Dancing, No. 240 Huntington avenue. She accomplished this difficult "stunt" after months of practice.

"Miss Baker is the only amateur dancer I know of who can do this difficult stunt," said Miss Burnham to a Boston American reporter. "When she first tried it she could not place her toe against the back of her head and keep it there. She practiced hard and made rapid progress. Little by little she extended her foot until now it is very easy for her to bend his several inches from her nose and I believe that before long she will be able to touch her chin.

"The ability of Miss Baker to accomplish this hard feat proves conclusively the value of dancing for children. When she first began dancing four years ago she could not kick any higher than her knees. What dancing has done for her is a powerful argument in its favor. Dancing makes the body supple and adds grace to every movement."

"Before Summer I hope to be able to touch my chin," said Miss Baker. "At the present time I can extend my toe about twenty inches farther over the back of my head than when I first tried. If more girls practiced feats like this I feel that they would be more healthful. The exercise I get from dancing and doing stunts of this character keeps my body so supple that I feel at times as if I could fly. Girls need more exercise and fresh air, especially when they live in the city."

SIX MOTHERLESS CHILDREN LOSE THEIR HOME

Escape Death in West Boylston Fire, but Are Without Clothing

West Boylston, Jan. 25.—Six motherless children and their father, Felix Barbiari, of West Boylston, were burned out of their home. They lost their clothing and all they owned and barely escaped with their lives.

Without a shelter, a stick of furniture or necessary clothing, the five boys and girl were forced to go to the home of Dennis Kimball and Gaitano Bianchini, neighbors, while firemen tried to save the house.

Fire Warden Harry E. Lowe has issued an appeal to townspeople for anything in the line of household furnishings, clothing or money to help the family.

Passersby noticed flames coming from the house, aroused the family and notified the fire department. Barbieri was dazed by the smoke, but clutching his two smallest children in his arms he started for the street. A board gave way and the three, terror-stricken, fell in a heap to the floor. The father managed to recover himself and take the children to safety. The others got out in their night clothes.

The house was owned by Patsy Toto and was assessed at $1,000. Barbieri is a farmer and does odd jobs as a farm laborer. The fire is believed to have started from a defective chimney.

FRIENDS OF INDIA HOLD CONFERENCE SUNDAY

Friends of Freedom for India will hold their first Massachusetts conference next Sunday at the Hotel Brunswick at 3 p. m., followed by a mass meeting in the evening. Both meetings will take place in the large Egyptian room. At the afternoon meeting Major Edward F. Quinn of Cambridge will speak, and Mrs. Josephine C. Bennett will preside. Other speakers will be Tarak Nath Das and Nalinda Nath Gupta of Washington. In the evening the speakers will include Tarak Nath Das, Thomas H. Mahony, national district attorney of Sinfolk County; State Representative F. J. Melody of Boston and Mrs. Bennett.

HARVARD CO-OPERATIVE SALES OVER $500,000

Judging from the sales of the Harvard Co-operative Society in the first six months, the organization will do a million dollar business in its fiscal year, according to the semi-annual report just turned over to the directors by Professor W. B. Munro, president of the society. The business from July 1 last to New Year's Day amounted to $490,144.37 at the main store, an increase of $39,830.44 over the total sales of the corresponding period in 1919, and $118,647.78 was taken in at the branch store maintained at Massachusetts Institute of Technology.

FISKDALE MAN, NOW 72, BEGAN SMOKING AT 7

Fiskdale, Jan. 25.—John Leonard Clifton, who during his life was saved sixty-five years ago by a tea brewed out of chewing tobacco, celebrated his seventy-second birthday by splitting and storing two cords of wood. That, he says, is his daily task. He ascribes his vigorous old age to total abstinence from liquor, but says he has smoked a pipe since he was seven years old. He sold his farm six years ago in order to retire, but, not knowing how to idle, is now at work for the town of Sturbridge on the roads.

Mr. Clifton has been a shoemaking for bridges, cellars and stone foundations.

200 AT MEETING ACT ON O'CALLAGHAN CASE

More than 200 members of the Hugh Roe O'Donnell Council of the American Association for the Recognition of the Irish Republic met in John Cheverus School, East Boston, and listened to addresses by Professor Daniel Foley of Winthrop, William R. Larkin of Roxbury, Robert E. Rigney of South Boston and William C. S. Healy. Thomas J. Niland presided. Resolutions were passed protesting against the deportation of Lord Mayor O'Callaghan of Cork and against action favoring England in war loan matters.

LOVE NOTES TO GIRL SUICIDE GO TO JURY

Broker's Son Tells of Hazel Rice's Death Threat When He Refused to See Her

Chicago, Jan. 25.—Investigation of the death of Hazel Rice was unexpectedly to permit the case of one's jury to review letters the girl received a short time before her death. She died Sunday from poison, said to have been self-administered. The hearing will be resumed February 3.

The break came in the hearing after the girl's brother, Owen J. Rice, said he believed that love letters written to the girl by Louis J. Jacques, son of a wealthy sugar broker, should be read by Jacques to the jury.

Jacques denied that he was in love with the girl and said he knew of no motive for the suicide. He admitted, however, that she had telephoned him Sunday to come to her apartment and he told her he had another engagement.

"Then you will never see me alive again," he quoted her as telling him over the wire.

He testified that later he decided to drive home and met her on the way. He stopped the car and she rushed up to him and said she had taken acid and it was burning her up.

He placed her in the seat beside him and drove to a hospital. When they reached the hospital she was dead.

Her death note merely stated she was tired of living and willed her property to a friend. The dead girl's mother testified today that she knew of no reason for her daughter's act.

The love letters from Jacques had been torn up but were pieced together by her brother who found them.

Summer School to Open July 5

The Harvard Summer School will open for a six weeks' session July 5, the announcement is made by J. T. Murray, recently appointed director of the school. More than one hundred courses will be given. All three of the freshman dormitories are to be reserved for students of the school.

Germany Demands Burden Be Reduced, Says Simons

Berlin, Jan. 25.—Germany is ready to waive the clause of the Versailles treaty providing that the total German indemnity must be fixed by May 1 only if the allies "will lighten the German burden," Foreign Minister Simons announced in a speech to the Foreign Affairs Committee of the reichstag today.

The foreign Minister's declaration was in answer to the allied proposal that Germany pay two billion marks annually for the next five years be fixed at this time, the remainder of the sum being announced at a later date.

Foreign Minister Simons said that the German government was ready for "unfair dictation of conditions that could not be fulfilled" if an agreement could not be reached by May 1 on Germany's capabilities and methods of payments. Clause VIII. of the treaty says:

"The total obligations of Germany to pay, as defined under the category of damages, is to be determined and notified to her after a fair hearing and not later than May, 1921, by an inter-allied reparation commission."

Balkans Point Way for League, Says Lord Cecil

London, Jan. 25.—The small nations of the world are showing the way to the League of Nations by the action of small nations those of the Balkans, previously the storm centre of trouble, have set the finest examples of international co-operation in the opinion of Lord Robert Cecil, the leading spokesman of the movement in the English-speaking world.

Lord Robert admitted today that the league has not yet reached the state of completeness and recognition that will enable it to tackle the gigantic problems of world disarmament.

The outstanding fact is the enthusiasm of the smaller nations for the league, said Lord Robert. "They are all in earnest about it. They send their very best men to represent them at the assembly, and they bow most cheerfully to the decisions of the league.

"Day by day at Geneva we were conscious that what we did was watched and discussed with the keenest interest in Norway, Sweden, Servia, Greece, the South American republics and, in fact, all the small countries. To them the league is a reality."

GIRLS CLAD IN FURS PERFORM PICKET DUTY

Clothing Workers Are Watching Some of the Large Boston Plants

Despite the cold weather, women from the Amalgamated Clothing Workers' Association performed picket duty in front of some of the leading clothing manufacturers' houses in and about the city today.

A number of the girls, wrapped in furs, walked up and down Thacher street, North End, and urged prospective strike-breakers to join their organization.

A mass meeting of the union workers was held today at No. 724 Washington street.

It was announced that the report that a mounted officer and other policemen from the Hanover street station had used force in the picketing of headquarters of the union, women pickets and sympathizers at Thacher street had been given into the hands of Attorney Rower with instructions to bring the matter to the attention of Police Commissioner Curtis.

U. S. LED WORLD IN NEW SHIPPING DURING 1920

New York, Jan. 25.—The United States led the world in the total of gross tons of merchant vessels launched in 1920, according to figures made public by Lloyd's register of shipping.

The total launchings in shipyards of the world amounted to 5,561,000 gross tons, a decrease of almost 1,-300,000 from the 1919 figures, but an increase of more than 400,000 over 1918. The total for the United States was 2,478,000 tons, while Great Britain was second with 2,053,000 tons. Japan launched 456,000 tons, 611,000 tons less than in 1919.

ATTENDANCE INCREASING AT ST. PAUL'S CATHEDRAL

More persons are attending church services in Boston than twelve months ago, according to statistics furnished the ministers of this city.

Dean E. S. Rousmaniere reports that 100 more persons attended during the last twelve months the services in St. Paul's Cathedral than twelve months ago, the total being 273 services on Sunday and 786 services on other days of the week, making a grand total of 160,329 persons attending this number of services.

GIRL IS PAYING FOR LOST BETROTHAL RING

Judge Wait in the equity merit session of the Suffolk Superior Court granted continuance of case until March 28, to Miss Laura E. Donahoe of No. 8 Mallon road, Dorchester, who had been held in contempt of court for failure to comply with a decree ordering her to return a diamond engagement ring to Lester E. O'Connor.

Miss Donahoe explained that she lost the ring and is now making payments for the value of it.

CAMBRIDGE GIRL SUES HARVARD GRADUATE

Miss Hills Starts Heart Balm Case Against J. F. Cover, Jr.

Miss Etheldra M. Hills of Cambridge has brought a $2,050 breach of promise suit against John Franklin Cover, Jr., Harvard graduate of the class of 1917, and member of a prominent family of Lima, O. The action will be tried in Ohio.

The wrecked romance began while Cover was a Harvard student, according to friends. He served overseas with the artillery and shortly after his return announcement of his engagement to Miss Hills was made through the newspapers.

Cover entered Harvard from Adelbert College. He was manager of the swimming team, a member of the swimming pool committee of 1916, served on the preparedness committee the same year, and belonged to the Speakers' Club, the Delta Tau Delta Fraternity and the Kappa Gamma Chi Club.

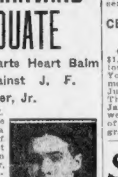

J. A. Cover, Jr.

MRS. FREDERICK S. MEAD HONORED BY FRANCE

Mrs. Frederick S. Mead of Brookline, the first chairman of the surgical dressings committee of the National Civic Federation, was the recipient of honors from the French government at the home of Mrs. Henry P. Kidder, No. 163 Commonwealth avenue, chairman of that committee.

The French counsul, J. C. J. Flamand, presented Mrs. Mead with a beautiful engraved diploma setting forth her service, and was signed by President Millerand. In a few days Mrs. Mead will receive a medal of honor from the same source.

WOMEN JURY MAY WEAR HATS AND POWDER FACES

Des Moines, Ia., Jan. 25.—Women jurors serving in the Polk County District Court may powder their faces and wear hats in the jury box if they wish, declared Judge Wallingford, addressing a panel of forty women jurors. Twenty of the forty expressed their willingness to serve after listening to the judge.

UNIDENTIFIED MAN COLLAPSES IN STREET

Police of the Roxbury Crossing station are endeavoring to identify a man who was picked up unconscious in Kendall street, Roxbury. The man, who is about thirty-five years old, is at the City Hospital. A card in one of his pockets bore the name "M. Cargo."

Six Armed Guards Keep Skaters Off Pond

Following threats to shoot all who invade that part of "Big Meadows" Pond at Abington, recently purchased by Edward Holmes, of Parker Holmes & Co., shoe jobbers of Boston, six armed guards today caused a stir among young and old from Abington and neighboring towns, who came for ice skating and fishing.

The guards are employed by Mr. Holmes. It is stated, and five were stationed on the Holmes portion of the pond, confines the skating to a small area.

BOY KILLED WHILE EXAMINING PISTOL

Henry A. Dudley.

Twelve-year-old Henry A. Dudley of No. 21 Gainsborough street was shot dead by a bullet discharged from a pistol in the hand of Flavel W. Paine, seventeen years old, at the Bay State School of Mechanotherapy, opposite the Mission Church.

Paine was arrested on a charge of manslaughter, but the police believe that the pistol was fired accidentally while the two youths were examining it in the offices of the school. Dudley, it is said, had just passed the weapon to Paine when it was discharged, the bullet penetrating the younger lad's heart. An investigation is being conducted today.

FORD'S GAIN TO DATE IN RECOUNT IS 2,344 VOTES

Washington, Jan. 25.—Henry [illegible] had a total gain of 2,344 votes at the end of the day's recount by Senate committee of the [illegible] in the Michigan Senatorial contest. Senator Newberry's [illegible] about 7,880 votes.

GOELET'S BRIDE WEARS $200,000 FUR CAPE

Snubs Americans at Marriage to French Girl in Bordeaux City Hall

Paris, Jan. 25.—Wearing a million franc (normally $200,000) fur cape, a present from her husband, Mlle. Marie Duestier was married at the City Hall in Bordeaux to Robert Walton Goelet.

The ceremony was performed in the presence of a brilliant throng of French and American social lights. The religious ceremony was scheduled for today.

The leading witnesses were Alfred Schuyler and Octave Mansel for the bride, with Francis Riggs and Whitney Warren, Jr., for the bridegroom.

Following the ceremony there was a reception at the Schuyler Chateau. Those present including Yolande Johnson, Anny Mestrezat, bridesmaids; Daniel M. Duestier, William Guestier and Arthur Johnson, bridegroom's assistants; Mr. and Mrs. Robert Darlay, Viscomte de Pairans and Count Barry de Longchamps.

The bride's presents included a $400,000 pearl necklace and numerous jewels valued at more than a million dollars.

Newspapermen were excluded from ceremony, Goelet declining to details, claiming: [illegible] is a personal matter and of no [illegible] to America."

COMMISSION TO AID AUSTRIA CHOSEN

Supreme Council of League Takes Up Greek and Other Balkan Problems

Paris, Jan. 25.—The first definite step towards Austrian relief was taken by the Supreme Council today when a commission was appointed to study the problem and make recommendations to the allies.

This action was taken at the morning session, in the afternoon the statesmen turned their attention to Greek and other Balkan matters. It was announced that France and England advance $5,000,000 pounds sterling for Austrian relief and also attempt to stabilize the Austrian exchange rates.

The premiers, it is understood, have decided that the rehabilitation of Austria is bound up with the whole economic situation of Central Europe.

French, British and Italian experts reported on the needs, the distress and needs of Austria. Afterward the relief commission was appointed with Italy, France and England leading and duly represented. The French delegate is M. Loucheur, who was a member of the French peace delegation; the British member is Sir Robert Horne.

The commission held its first meeting during the afternoon, but it is doubtful if it will be able to report before the conference breaks up at the end of the week.

LUCKY STRIKE cigarette

It's toasted

The Boston American
Published daily (except Sunday) 20-22 Hanover st., Boston 8, Mass.
NEW ENGLAND NEWSPAPER PUBLISHING COMPANY.

Entered as second class matter June 4, 1907, at the postoffice at Boston, Mass., United as second class matter at the Postoffice Department, Canada.

MAIL SUBSCRIPTION RATES—Daily and Sunday—One month, $0.75 (within 300 miles); $1.00 (outside 300 miles). Six months, $4.50 (within 300 miles), $6.00 (outside 300 miles). One year $9.00 (within 300 miles), $12.00 (outside 300 miles). Foreign—One month, $1.25; six months, $7.50; one year, $15.00. One cent extra per copy in the Boston Postal District. Domestic rates include postage in the United States (excepting the Boston Postal District), Hawaii, Alaska, Mexico, Canada, Cuba, Hawaii, Alaska, Mexico, Canada, Cuba, Panama and Philippine Islands. Rates also include postage for Canada. Foreign subscriptions may be made for Boston Sunday Advertiser also, and if not foreign rate applies.

SUBSCRIPTIONS PAYABLE STRICTLY IN ADVANCE.

My Scissors are ready for Friday!
Are Yours?

PROF. POLLARD'S REMOVAL IS DEMANDED

Bangor A. O. H. and K. C. Ask Exclusion From Schools for Alleged Insult to Ireland

Bangor, Jan. 25.—A joint committee of the Ancient Order of Hibernians and the Knights of Columbus of Bangor, Me., on Monday submitted resolutions to the trustees of the University of Maine condemning the action of Professor L. J. Pollard in making statements recently before teachers in Bangor which have since been vigorously protested as insulting to the Irish race, and called upon the city and State school superintendents to take action to prevent further participation of the professor as a lecturer in schools of Bangor.

Committees were appointed to investigate the alleged remarks of the professor, and the statement and resolutions submitted Monday are the result of several meetings and a thorough investigation.

RESIGN FROM CLASSES.

The committee from the Ancient Order of Hibernians was composed of the State president of that organization, Hugh T. Gallagher, the division president, John H. Magee, and John M. O'Connell, Jr. The Knights of Columbus committee consisted of State Deputy of that society, John F. Daily, the grand knight of the Bangor Council, and Frank Karem.

Many previous charges have been made against the utterances of Professor Pollard and the agitation for action is becoming more noticeable all over the State. Teachers have resigned from his classes and it is generally understood that many more will not register for the courses the coming semester.

STATEMENT AND RESOLUTIONS.

The statement and resolutions sent to the university trustees and school authorities Monday is as follows:

Members of Division 1, Ancient Order of Hibernians and of Pine Tree Council, Knights of Columbus, both of Bangor, assembled at meetings Sunday Jan. 16, 1921, delegated committees the power to investigate and report, in behalf of these societies, statements and charges which have been made by Prof. L. J. Pollard of the University of Maine, which, as reported in the public press, are an insult to the persons of Irish birth or descent.

These committees met January 17, organized as a joint committee, and, appreciating the importance of the subject under discussion, held several meetings at which a thorough investigation was made for the purpose of arriving at a careful and deliberate decision.

This committee, after individual investigation by the members and inquiry by the committee as a whole, finds that a brief statement of the controversy is as follows:

Prof. L. J. Pollard, of the University of Maine, conducts classes in psychology for the teachers of the Kindergarten and grade classes of the city of Bangor, who are required to pay a fee for this instruction, are credited with points in the University extension school and are not in line for increases in salaries according to a scheduled plan outlined by the school governments. At one of these classes in psychology, the Kindergarten class, Prof. Pollard made remarks which were considered by teachers present as insulting to the Irish race and entirely inappropriate to the subject being discussed. As a result a letter of protest was written to Dr. Robert Aley, president of the University of Maine. This protest was signed by several teachers registered in both of the psychology classes.

APOLOGY NOT FORTHCOMING.

The letter of protest was apparently turned over to Prof. Pollard and in its turn sent one of his substitutes to Bangor to read a letter to the teachers. Later Prof. Pollard appeared in person before the teachers and claimed that his statements had been misinterpreted but this time accepted the blame for not making himself clear in his class. At this meeting he requested the teachers to send a letter to the president of the University informing him that the incident was closed.

As a result of this incident several teachers have already left the classes and are therefore making no further enrollment for credit. Those who have withdrawn pay no fee,

GEDDES GUARDED BY CORDON OF POLICE

Leaves Liverpool for Paris Under Greatest Protection Ever Given an Envoy

London, Jan. 25.—The most extraordinary precautions ever taken to guard a British ambassador were witnessed at Liverpool when Sir Auckland-Geddes stepped from the liner Kaiserin. Arriving on British soil, he began a hurried trip to Paris where he was summoned by Premier Lloyd George who is attending the conference of the Supreme Council.

A squad of detectives and special constables surrounded the envoy when he left the boat and sped across the city where, in a few minutes, he was safely ushered into a special saloon car.

The ambassador's special coach was also guarded by secret service men and policemen and no one was allowed to approach. I succeeded, however, in gaining entrance to the ambassador's car through the cordons of guards and chatted with him for more than an hour en route to London.

ADMITS PREMIER'S SUMMONS.

While he was perfectly willing to discuss the social side of Washington life, Sir Auckland refused to enter any conversation regarding any of the all important Anglo-American questions. He admitted that he came to Europe at this time as a result of a summons from Downing street two days prior to his sailing.

Geddes laughed when he was told that many columns had been printed concerning the "secret preparations" taken for his departure from America.

"Not many people knew I was going," he said, "for the simple reason that my name was not on the passenger list. That is explained by the fact that the lists had already been printed when I received my passage."

The Ambassador declared that he was extremely pleased with his sojourn in Washington, saying:

"I had a wonderful reception from everyone everywhere. It could not have been better. I was especially delighted with the reception shown me in my travels throughout the country. Lady Geddes was also delighted with Washington."

SAW HARDING 3 TIMES.

He denied rumors that have been current in London that his family had been bothered by Sinn Feiners. He admitted, however, that the State Department has assigned detectives to protect the embassy and his family.

Questioned regarding his opinion as to the incoming administration's attitude toward the League of Nations and participation in world affairs, he declined to make any comment.

He said that he had seen President-elect Harding three times in Washington and had talked matters over with him.

While not admitting the truth of the reports that he is going to Paris to confer with Lloyd George regarding disarmament, finance, Panama tolls, the American attitude toward Ireland and other prominent questions that might be disturbing to Anglo-American harmony, he did not deny that this was the purpose of his visit.

The inference is gathered strongly that he will lay the most complete reports before the premier and Lord Curzon on all these points.

The fact that he has been conversing with Harding is regarded here as all important and it is thought that, because of that fact, as much as any other, he has been summoned at this time.

OPTIMISTIC OVER FUTURE.

Geddes refused to talk, however, on politics, or give his opinion of the incoming administration, further than to say that he thought Harding would make an excellent President.

Throughout the informal talk the ambassador seemed highly optimistic regarding an amicable settlement for all questions between the two capitals with the advent of the Harding administration.

WESTFIELD PASTOR QUITS IN CHURCH ROW

Westfield, Jan. 25.—A meeting of the parishioners of St. Joseph's Independent Polish Church has been called for Thursday evening when action will be taken on the resignation of the Rev. Francis Kloc. It is understood that dissension has arisen in the ranks of the church leaders which has resulted in the present decision of the Rev. Mr. Kloc, who came here a few months ago to take charge of the independent church. The Independent faction broke away from the Holy Trinity Church several months ago, claiming that their desire for a priest of their own tongue had not been granted.

SOMERVILLE POLICE AID SLAIN OFFICER'S WIDOW

Somerville police officers, through Patrolman Allan S. Burns, president of the Somerville branch of the Massachusetts Police Association, have donated $100 to the fund being raised for the widow and child of the late Patrolman Thomas J. Riley of Station 3, Cambridge, who was murdered in the performance of his duty on the morning of November 21, 1920.

675,000 lbs. 27 Carloads

Elkhorn Kraft Cheese

Bought from the government, will be sold at less than wholesale cost. Retails at about 35c cents a pound. A full cream, high grade cheese.

PER POUND (in Bulk)..$ .22
7-POUND TIN..... 2.00
CASE OF 12 TINS..... 22.50

Mail orders (tins and cases only) shipped by express, carrying charges collect, or if to go by mail, add 5c for first pound or fraction, and 3c for each additional pound for postage and packing. Notes sent C. O. D. Remit by money order, check, or cash to

E. B. HARRIS, Sales Director
(Army Surplus Supplies, N. E. Div.)
21 ESSEX ST., BOSTON
Other distributing depots in Boston: Opp. South Station, Adams Sq., Dover St. Station.

Sues Ex-Husband for Breach of Promise

Chicago, Jan. 25.—An unusual breach of promise suit is now before the Chicago Supreme Court. Mrs. Jessie M. Porter is the complainant and her former husband, William J. Porter, the defendant.

Mrs. Jessie M. Porter.

Mrs. Porter charges that when Porter had their marriage annulled he promised to re-marry her. This he failed to do and Mrs. Porter asked $50,000 heart balm. The jury awarded her $13,000.

TABBUTT DEATH JURORS PICKED AT NEWPORT

Court to Continue Trial at Block Island, Scene of Fatal Shooting

Newport, R. I., Jan. 25.—The task of getting the twelfth juror to try Allen W. Littlefield, charged with the murder of Leon A. Tabbutt at Block Island last October, was taken up when the case was resumed in Superior Court today.

Littlefield is alleged to have shot Tabbutt through one leg, inflicting an injury which later caused Tabbutt's death.

Assistant Attorney-General Lisson is conducting the case for the prosecution and Attorney W. R. Champlin is counsel for the defence. It is indicated the defence is planning to rely largely upon the plea of self-defence in its fight to save Littlefield.

As soon as the last juror is sworn in the court, prisoner, counsel and jurors will leave here for Block Island, where the trial will proceed. No testimony will be taken today.

Harvard Exams Begin

Examinations started today at Harvard when students in the two senior schools had taste in the classes of office organization and accounting principles.

WOMEN VOTERS THREATEN CITY COUNCILLORS

Announce They Intend to Break Up Secret Sessions in Transacting Business

Lady Nicotine may not be the only woman attending executive sessions of the City Council if the Ward 2, East Boston and Roslindale leagues of women voters have their way.

The women announce that they are out to break up these secret sessions and to demand that all municipal business be transacted in public sessions.

At present the councillors, after opening the meeting in the council chamber, adjourn to an ante-room to transact city affairs while enjoying a session with the soothing weed and practicing marksmanship on the cuspidors.

All this has got to go say the women of the three voters leagues. Aroused by the threatened feminine invasion of the sanctum sanctorum within which no woman puts her foot, the councillors asked the women to come and show what they know about city business anyway.

If the women take up the councillors' offer next Monday's meeting is apt to be a lively one. Secretary Florence H. Luscomb for the Boston League of Women Voters, Lillian M. Landy of Ward 2 League and President Eve H. Brett and Secretary Gertrude E. Read of the East Boston league, urged the public sessions.

CARPENTERS ANGERED AT CUT IN ATTLEBORO

Attleboro, Jan. 25.—Dissatisfaction was expressed here today by the master carpenters, following the announcement of the building contractors that they will reduce wages 25 cents per hour, the cut becoming effective February 1. The master carpenters have been paid at the rate of $1 per hour. A meeting of the carpenters has been called to determine what action will be taken.

WORCESTER POLICE FIND STOLEN SOMERVILLE CAR

Worcester, Jan. 25.—A touring car, stolen from William D. Eaton in Somerville Sunday night, was found by the police abandoned on Winter street, with two flat tires.

Penurious Duke Tries in Vain to Borrow $25

London, Jan. 25.—How the Duke of Manchester, England's most penurious peer, vainly endeavored to borrow $25 from wealthy American friends was described in court here when the Duke's old friend, "Vere Ker Seymer," successfully brought suit to recover a loan of $1,250.

Seymer said he called at the Duke of Manchester's house in March last to take the duke's daughter, Lady Mary, to the Mantagu Races. Manchester said he was hard up and obtained a loan of $1,250.

Seymer said he later became short of money and then tried to get a repayment of the loan, but failed.

GAVE BALL WITHOUT FUNDS.

In October, hearing that Manchester was giving a ball in his Berkeley Square mansion, Seymer called, thinking that would be a good time to collect his money.

"I am sorry," said the duke, "but I haven't a cent. I cannot pay."

"But you are able to give this ball and there must be a lot of champagne in the house," Seymer retorted.

"Oh, well, you can pay for that in other ways than with ready cash," explained the duke.

Seymer then tried to get $125 out of the duke, but the duke put him off saying:

"I am playing golf with some rich American friends tomorrow. I will try to raise it from them."

FAILED TO TOUCH RICH MEN.

What happened on the golf links the duke explained on the witness stand. He testified:

"I was playing with two very rich fellows. The first one that I proposed to borrow from came hurrying up to me and said: 'Oh, him (the duke's society sobriquet,) can you lend me a five ($25) over the week-end?' The other one also tried to borrow from me. So I had nothing myself and it was useless trying to borrow from them."

MANCHESTER, N. H., BOYS TO HAVE NEW BUILDING

Manchester, N. H., Jan. 25.—Manchester will have a new building for the boys' club within a year if the plans of the officers and trustees of the organization materialize. This was announced at the annual meeting of the club, held in the headquarters at Grand Trunk Block, No. 805 Elm street. A brass band, the installation of motion pictures and an enlargement of the wood working shop are among other plans for the coming year.

Kill That Cold With

HILL'S CASCARA BROMIDE QUININE

FOR Colds, Coughs AND La Grippe

Neglected Colds are Dangerous

Take no chances. Keep this standard remedy handy for the first sneeze.

Breaks up a cold in 24 hours—Relieves Grippe in 3 days—Excellent for Headache

Quinine in this form does not affect the head—Cascara is best Tonic Laxative—No Opiate in Hill's.

ALL DRUGGISTS SELL IT

Let Nature Paint the Face

Stuart's Calcium Wafers Clear the Skin of Pimples and Such Blemishes and Your Beauty is Natural.

Nature's rouge is the clear, red blood which forms that wonderful peach

bloom in the cheeks. And you get this by the influence of Calcium in the blood. It is a refining influence. Calcium is the principal agency of Stuart's Calcium Wafers and exerts a peculiar stimulus to skin repair. Pimples, blackheads and other such evidence of localized skin sluggishness are replaced with new material and soon the skin renews itself with firmer, healthier, tissue. This makes the beautiful complexion so much admired. No use to hide pimples with cold cream and lotions. Treat them from within and keep coming until such an influence as calcium is employed.

Let nature paint your face through the influence of Stuart's Calcium Wafers which you can obtain in any drug store at 60 cents a box.

WALDORF

How Less Than 2 Cents Profit Per Meal Built an $11,000,000 a Year Business

A Real Opportunity for the Small Investor

There is a great human story—a business romance—in how one poor man with his hard-earned savings and borrowings from friends started with only $1,800 and lived to see the idea grow into one of the largest chain of lunch rooms in the country, with restaurants in 28 different cities and assets of over $5,000,000—the Waldorf System, Inc.

No such remarkable success would have been possible had there been behind the project only the thought of profit. The foundation idea of the Waldorf System, Inc., was to establish lunch rooms of real public service in providing the people at large with food of unquestionable quality, correctly and uniformly prepared in absolutely clean, sanitary kitchens, at such a price as to place it within the reach of every man and woman, at a profit of but a few cents a meal.

The Waldorf idea of a better lunch room would not have been possible—because of the fractional profit—unless it gained the approval and good will of a great number of people, resulting in a great volume of sales. That the Waldorf idea has been extraordinarily successful is evidenced in the fact that in a year it now serves 36,000,000 meals in its lunch rooms throughout the various cities.

In the desire to increase that valuable good will and to establish closer relations with those it serves, Waldorf System, Inc., cordially invites every one of its patrons to become part owners in this great business by becoming owners of a small amount of its common stock, and thus share in the profits which their patronage helps to create. Waldorf System, Inc., has no common stock to sell and therefore, obviously, would not profit or receive one cent from such a purchase. The stock may be purchased—like any other stock—in the open market.

This Company would benefit indirectly in turning its customers into partners, so to speak, with all the natural increase in interest which ownership inspires in a customer of a business. This Company, therefore, desires to have its common stock owned by thousands of its customers, in **small** amounts, rather than owned by several hundred in larger amounts, as at present. This sound business policy has been advocated for years by the larger public utility companies which, like the Waldorf System, deal directly with thousands of people. Every encouragement is given by such companies to have its stock owned in **small** amounts by a large number of its customers. A representative example is the American Telephone & Telegraph Company, whose stock is owned by 138,000 different stockholders. America's greatest corporation, the United States Steel Corporation, is another conspicuous example, as the profits of that great enterprise are shared by nearly one hundred thousand people.

We have chosen this particular time to make this announcement, as this period affords the most striking evidence of the desirability of an investment in the common stock of the Waldorf System. Compare the steady growth and prosperity of the Waldorf System, Inc., right through the period of business depression, which, in a large number of cases, has entirely cut off the dividends of some of America's best known and heretofore most successful corporations. The **fundamental** reason for Waldorf prosperity is apparent—people **must** eat, however they may restrict other purchases.

But this alone does not explain the success of the Waldorf System, Inc.—why it is growing and has grown faster than any other chain of lunch rooms in the country. The real reason lies in the management. More than in any other system of lunch rooms in the country, the principles of scientific management have been applied, to a degree heretofore unknown in the restaurant field, by men who were pioneers in the lunch room business and who, through actual practical experience from the "counter" up, know every need of the business and of the public. Savings down to the tenth of a cent are watched in purchases and elsewhere so that the customer may be given the very best quality of food at the lowest possible price.

The Waldorf System, Inc., had its inception in the founding of the first Waldorf Lunch at Springfield, Mass., in 1904, with an initial investment of its founder of only $1,800. Its success led to the establishing of other lunch rooms in other cities, including the first one in Boston in 1906, until there were 16 restaurants in the system. Two other chains of lunch rooms—Baldwin, Incorporated, and Kinney & Woodward—had later been established and grown until they had, respectively, 7 and 14 stores. From the very first, all three systems had made quality of food and cleanliness a characteristic of their restaurants. To enlarge the possibilities of their service through the economies of one great purchasing power and to attain the many economies of centralization of management, these three systems, with 59 stores, were consolidated in April, 1919, as the Waldorf System, Inc.

This consolidation was unusual in that all three systems had been continuously under the management of their founders, who remained, and, with two exceptions, are active in the management of the present company. The value to investors of an able management, so fortified, cannot be overestimated. The success of the System is not dependent upon the life of one man or his ability. In the executive places are several men, all equally experienced, contributing their share of experience in council and equally able to take the helm in the event of the withdrawal or death of another. The faith that the founders had in the future possibilities and earning power of the Lunch Room as they operated it was again shown in the founders' accepting all stock in payment for the properties they had labored so many years to build up.

The rapidity of the growth of the Waldorf System, Inc., is strikingly shown in the fact that since April, 1919, 30 new restaurants have been added. In addition to opening a number of new stores in their own territory, the Waldorf System, Inc., has since consolidation acquired 9 stores operated by the Waldorf Co. of Providence, and 14 stores of the Porter Capitol System, located throughout Central New England. This is at the rate of one new restaurant every six weeks. It represents the remarkable increase—in less than two years—of fifty per cent of the chain of 59 when consolidated. The 89 restaurants in the Waldorf System, Inc., are distributed through 7 States and 28 cities.

One of the secrets of the success of the Waldorf System, Inc., management, is its exact knowledge of costs and its standardization of buying, equipment and service. In order to give the utmost in quality profits are kept so small that a restaurant doing a smaller business could not give the same quality and operate profitably. For instance, the average meal is 30 cents, yet this company makes less than 2 cents profit on it. More than three meals must be served before one dollar is taken in, in sales. Yet in the vast volume of business done, these few pennies profit per person total into the hundreds of thousands of dollars. In the 89 stores in 1920 there will be paid in about $11,000,000, and there will be served about 36,000,000 meals.

If you have never visited a Waldorf Lunch, do so and note the sweetness and purity of the air—no-appetite-taking atmosphere. Every lunch room has ventilation equipment of the most modern type, installed by ventilating engineers. Note, also, the rounded corners of the tile floors and walls, so that no dirt may lie concealed. In preserving the Waldorf high standard of cleanliness—in seen and unseen places—over 398,000 pounds of cleaning powder are used yearly.

In the Waldorf System nothing is left to guesswork. The location of a new store is determined with scientific accuracy by an actual count of the persons passing any point, and by other surveys. Locations are often planned two and three years in advance. As soon as a once profitable store shows a loss, due to change in local conditions, if is closed out. In this remarkable elasticity of the system as organized and conducted lies one of the most unusual and greatest safeguards of the investor's money.

The best and safest investment will have both stability and steadiness of earning power. The present business period has strikingly shown that an investment may be both safe and in a stable business, yet not possess a steady earning power. It profits an investor little to have his money in a stable business if it does not earn money for him steadily. Compare the record of the thousands of investments (whose earnings are now entirely cut off) to the record of earnings of the Waldorf System, Inc., during the same period of business depression.

The net earnings for 1919 were at the rate of $385,467 a year. Although the increased costs of provisions reduced the Company's profits per meal during 1920, the new restaurants acquired and the large increase in the volume of business, with careful, efficient management, enabled the Company to show net earnings at the rate of $626,703 for 1920. This record is interesting proof of the stability and steady earning power of the Waldorf System, Inc., inasmuch as 1920 included the period of business depression.

In 1919 dividends on the common stock were at the rate of 10% per year, cash dividend. In the year just closed, 1920, there were a cash dividend of 10% and two stock dividends of 5% each. Based on the present outlook we can see no reason why future earnings should not equal or exceed past earnings.

The common stock is listed on the Boston Stock Exchange. Neither this Company nor any of its officers has any common stock to sell. You may purchase this stock in any small amount you wish from any Stock Exchange Member. If you have no broker connection or if you are not familiar with investment matters and will write direct to us, we shall advise you where the stock may be purchased. Our only interest in the matter is to help you become a part owner—no matter how small—in a business which is affected less by "hard times" than any other business you can invest in.

Waldorf System Incorporated

Executive Offices, 169 High Street, Boston, Mass.

Percy E. Woodward, President.

VICE-PRESIDENTS AND OPERATING DIRECTORS

Thomas F. Ahern, Providence Division, Office, Providence, R. I.
Harry S. Baldwin, Baldwin and Capitol Divisions, Office, Springfield, Mass.
Samuel L. Bickford, Kelsey Division, Office, Boston.
Oscar F. Kinney, Kinney and Woodward Division, Office, Albany.

Stores in Boston; Albany, N. Y.; Buffalo, N. Y.; Cambridge; Chelsea; Erie, Pa.; Everett; Fitchburg; Haverhill; Hartford, Conn.; Lawrence; Lynn; Lowell; Manchester, N. H.; Newark, N. J.; New Bedford; New Haven, Conn.; Pawtucket, R. I.; Providence, R. I.; Rochester, N. Y.; Salem; Schenectady, N. Y.; Springfield; Syracuse, N. Y.; Troy, N. Y.; Waltham; Waterbury, Conn.; Worcester.

DISPOSE OF 11 LIQUOR CASES IN 5 MINUTES

Manchester N. H., Jan. 25.—What is probably a new record for the wheels of justice was established in police court here when eleven cases, four of illegal possession and seven for drunkenness, were disposed of in less than five minutes. All of the defendants pleaded guilty.

DOGS DROWNED CHASING DEER OVER BROKEN ICE

Packerville, Ct., Jan. 25.—A buck and six wild deer broke through the ice on the upper waters of Packer Pond. Two dogs that had evidently been chasing them were drowned, but the hard broke its way through the ice to safety.

Don't Fear Exposure

Let the Remarkable Effect of Orangeine Offset the Worst Kind of Weather Dangers

Feet sopping wet, clothing damp, a feeling of chilliness, then a sneeze

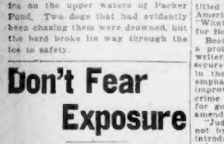

If This Storm Gets Me I'll Beat It With Orangeine!" Was Resolve Stopped Forty Ways for Sure Results

or two—just the combination that ORANGEINE puts to rout and saves you from a hard cold. A host of people keep ORANGEINE on hand to break up a cold and all its train of headache, pains, neuralgia, rheumatism, exhaustion, grippe and the restlessness that robs the system of sleep.

ORANGEINE is a real remedy. Its action is quick, you get relief almost at once, but it is sure, certain, it never misses fire. If you are subject to headache, from whatever cause, always remember that ORANGEINE is your sure, safe refuge. Get a package from any druggist. The full formula is given in every package so you may know what you are taking.

ORANGEINE is put up in either tablets or powders, as preferred.

Cocoanut Oil Fine For Washing Hair

If you want to keep your hair in good condition, be careful what you wash it with.

Most soaps and prepared shampoos contain too much alkali. This dries the scalp, makes the hair brittle, and is very harmful. Mulsified cocoanut oil shampoo (which is pure and entirely greaseless) is much better than anything else you can use for shampooing, as this can't possibly injure the hair.

Simply moisten your hair with water and rub in. One or two teaspoonfuls of Mulsified will make an abundance of rich, creamy lather. Rinse the hair and scalp thoroughly. The lather rinses out easily, and removes every particle of dust, dirt, dandruff and excessive oil. The hair dries quickly and evenly, and it leaves it fluffy, soft, bright, fluffy and easy to manage.

You can get Mulsified cocoanut oil shampoo at most any drug store. It is very cheap, and a few ounces is enough to last everyone in the family for months.

Be sure your druggist gives you Mulsified.

SURE WAY TO GET RID OF BLACKHEADS

There is one simple, safe and sure way that never fails to get rid of blackheads and that is to dissolve them.

To do this get two ounces of calonite powder from any drug store—sprinkle a little on a hot, wet sponge and rub the blackheads briskly—soak the parts and you will be surprised how the blackheads have disappeared. The blackheads little knowing, no matter where they are, simply dissolve and disappear, leaving the parts without any trace whatever. Blackheads are simply a mixture of dust and dirt and secretions from the sebaceous glands in the pores of the skin—pinching and squeezing only causes irritation, make large pores, and do not get them out after they become hard. The calonite powder and the water simply dissolve the blackheads as they wash right out, leaving the pores free and clean and in their natural condition. Anybody troubled with these unsightly blemishes should certainly try this simple method. —Advertisement.

HEALING CREAM STOPS CATARRH

Clogged Air Passages Open at Once—Nostrils Cleared

If your nostrils are clogged and your head stuffed because of catarrh or a cold, Ely's Cream Balm at any drug store. Apply a little of this pure, antiseptic, germ destroying cream into your nostrils and let it penetrate through every air passage of your head and membranes. Instant relief.

How good it feels. Your head is clear. Your nostrils are open. You breathe freely. No more hawking of snuffling. Head colds and catarrh yield like magic. Don't stay stuffed up, choked up and miserable. Relief is sure.—Advertisement.

WHY SUFFER? TAKE BLAIRS ENGLISH GOUT and RHEUMATIC PILLS AT ALL DRUGGISTS

Sees Better Boston Under Prohibition

Drunkenness decreased two-thirds, occupancy of jails diminished and alcohol cases in hospitals greatly reduced are some of the effects of prohibition in Boston, cited by Deeds Pickett in a special article issued by the Board of Temperance, Prohibition and Public Morals of the Methodist Episcopal Church.

The article is one of a series entitled "The Workings of Prohibition in America," and has for its heading, "What Prohibition is Doing to and for Boston, Mass."

Boston is hardly "an ideal field for a prohibition test," according to the writer, having been one of the most secure strongholds of John Barleycorn in the bad old days. He therefore emphasizes the significance of any improvement in the city's annals of crime as an indication of the power for good exercised by the eighteenth amendment to the Constitution.

"Judge prohibition by what it does, not by what it does not do," is his introduction. "If a political fight develops in an American city involving an attack on the police department and the newspapers shriek in their headlines of a 'crime wave,' we not jump to the conclusion that prohibition has not reduced crime. Dig down below the surface and get the actual facts, find whether or not conditions have altered for better or for worse and whether or not prohibition has had anything to do with their altering."

IMPROVED BUSINESS.

In Boston, he proceeds, prohibition has "not merely done what was expected of it, but far more than it was legitimately have been expected. It has reduced crime, had a favorable effect on business and is 'indicated,' as the doctors say, as a relief agent in the treatment of all social ills."

Letters from the Police Department, the Boston City Hospital, the Massachusetts General Hospital, the Massachusetts Reformatory for Women at Sherborn and other institutions bear out his statements with figures. According to a letter from Thomas Irwin, chief clerk for the police commissioner, under date of last November, there were 33,852 arrests for drunkenness in 1918 as against only 18,487 in 1920; for non-support, 862 in 1919, 584 in 1920; disorderly conduct, 429 in 1919, 416 in 1920; assault, 3,127 in 1919, 1,672 in 1920.

The drink habit, he points out, has a close bearing on all these offenses, also on the welfare of the home and the proper treatment of wives and children. He quotes Miss Mary Beard, president of the National Organization for Public Health Nursing, as follows:

HER BABY CARRIAGE.

"A nurse was hailed from across the street by a woman who was an ex-patient. 'Come over and see my baby carriage,' she said. 'In ten years, with eight children to carry around in my arms, I have never been able to buy a baby carriage. Now, thanks to prohibition, I have a baby carriage instead of Jack hanging around at the corner saloon.'

Another case is cited of a family destitute through the drinking habits of the father, until prohibition intervened. Then, runs the story, "the impossible seemed to happen. The man went to work and kept at work. After a time he suggested that they move to a better location as he did not think his neighbors were very nice. Now wife and children are much better clothed, new furniture has been bought and the entire family standards are changed."

Another "case" is that of prohibition is the direct cause of many of these improvements, the writer indicates by citing a similar case. The mother has grown happier and younger, he said to the visitor: "He's the same Bill you've held get it if he could." Her great fear is that the law will one day be repealed.

The decrease in drunkenness throughout the State is nearly as notable as that in Boston, as comparison of the following tables will show:

Arrests for Drunkenness in Boston Before and After Prohibition in 1919-1920

1919	52,682
1920	16,487

Arrests For Drunkenness in Massachusetts

1919	77,925
1920	36,463

In the year a decrease of more than one-half.
HERBERT C. PARSONS, *Deputy Commissioner of Probation.*

Reduction in the attendance at criminal courts are practically out penal institutions shows the effects of business. That tells the story."

of prohibition from another angle, according to Mr. Pickett. He quotes the letter of a public official from one community who says: "The jails here are practically empty, and the charts:

Figures on commitments to institutions in Massachusetts show a striking change, in the following

Massachusetts Prison Population For Two Years

1919	3,173
1920	2,278—Drop of 28 per cent.

State Department of Correction.

Massachusetts Reformatory For Women—Sherborn

Total Commitments For All Causes 1919	271
Total Commitments For All Causes 1920	118
Drunkenness 1919	34
Drunkenness 1920	8 (5 in first 2 months)

A letter from one Boston institution formerly devoted to treatment of alcoholic and drug cases entirely says that the place has now been turned into an old ladies' home.

Social diseases, we were made reportable, dating from February 1, 1918, have greatly decreased, according to statements by Miss Amy Woods, general secretary of the League for Preventive Work, and Dr. Mary R. Lakeman of the State Department of Health. The latter is quoted as saying that she interviewed about 30 doctors, of whom all but one asserted that in his opinion the decrease in drinking had reduced the number of exposures to such disease.

One of the most marked effects of reduced drinking is where children are concerned. Not only are there fewer cases of neglected children in the courts and in the experience of social workers, but there is a great decrease of juvenile delinquency. Editor Pickett points out that under the present system, which opens the doors of industry hitherto closed to women, it might have been expected that children would be more frequently neglected and juvenile crime increase. The contrary has been the case, according to the following table:

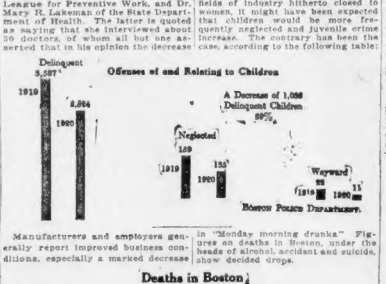

Manufacturers and employers generally report improved business conditions, especially a marked decrease in "Monday morning drunks." Figures on deaths in Boston, under the heads of alcohol, accident and suicide, show decided drops.

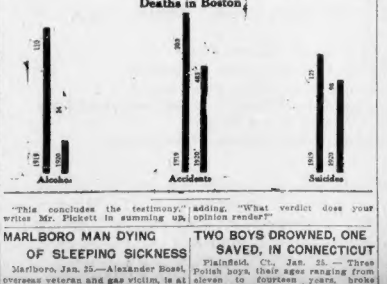

"This concludes the testimony," writes Mr. Pickett in summing up, adding, "What verdict does your opinion render?"

MARLBORO MAN DYING OF SLEEPING SICKNESS

Marlboro, Jan. 25.—Alexander Bossi, overseas veteran and gas victim, is at the point of death from sleeping sickness. He has been taken from his home to the Worcester City Hospital.

TWO BOYS DROWNED, ONE SAVED, IN CONNECTICUT

Plainfield, Ct., Jan. 25. — Three Polish boys, their ages ranging from eleven to fourteen years, broke through the ice on the Union Mill Pond while skating. One was rescued and the two oldest drowned.

SYMPHONY HERE FROM CHICAGO WELL DRILLED

Boston Greets Stock as Earnest and Intelligent Conductor of Great Band

By FRED J. McISAAC.

For the first time in a decade the Chicago Symphony Orchestra paid a visit to Boston, and showed us last evening in Symphony Hall how the great band founded by Theodore Thomas is getting along.

The conductor is Frederick Stock, who has had the advantage of conducting this orchestra for a dozen years, except for an interlude when he went into retirement because he was a German who hadn't become one of our citizens, and there was a war on with the formerly celebrated Germany.

Unlike Boston, which rushed to France for its conductors, Chicago brought Stock back when the disturbance was over.

The Chicago orchestra is a very well-drilled and skillful body of musicians. The tone of the orchestra is rich, sonorous and mellow. The technical accomplishments of the players compare favorably with any orchestra in the world, and its discipline reflects credit upon Mr. Stock.

Frederick Stock is an earnest, hard-working and intelligent conductor. If he lacks the marvelous gift of Toscanini to get effects from a composition that even the composer might not realize possible, he is familiar with the traditions of the classic symphonies and follows best—in parts.

Last night he chose for his piece de resistance the Second Symphony of Rachmaninow, a huge work in the modern style by the greatest of living Russian composers. Rachmaninow now is in this country. Doubtless he has gone over the work with Mr. Stock.

At any rate, the performance was really a brilliant one and displayed the proficiency of the orchestra in unmistakable fashion.

Arnold Bax, a young English composer, who like most English composers, turns out to be Irish in blood, figured on the program with a symphonic poem, "The Garden of Fand." This is a tone poem depicting the sea as a place of enchantment, painting its calms and its treachery. A very interesting work, full of exquisite tonal effects and moving along in a manner a bit suggestive of Debussy. Mr. Stock has taken it last Summer and received this tone poem from his hands. It has not been published.

There was a performance of "The Magic Flute" overture, which was without distinguishing features, and then Mr. Stock went boldly up to Toscanini and demanded a comparison for he played the "Prelude and Lovedeath" from "Tristan."

Mr. Stock is a good musician and conductor, but he had no more conception of the great bursts of passion, the sublime lyricism, the glorious climaxes which the tempestuous Toscanini read into that music than an organ grinder. His lovedeath was correct, polite, uninspired. It left the audience cold.

While he got an overture after the Rachmaninow Overture, he got a few scattering handclaps after the Love-death. Perhaps if we had heard Toscanini play the Rachmaninow work, that ovation might have been tempered, but that is conjecture. At any way, Mr. Stock had better look up the Toscanini score and avoid further comparisons as the Chicago Orchestra travels along its way.

WOMAN WASHING WINDOW PLUNGES TO HER DEATH

Mrs. Anna Weinberg, sixty-five years old, of No. 400 Tremont street, South End, was fatally injured by a fall from a second-story window at her home. She had been washing the outer side of the glass and was seated on the sill. According to witnesses, she lost her balance and pitched suddenly to the pavement below. She was rushed to the City Hospital by a passing autoist, but was pronounced dead upon her arrival.

Mrs. Weinberg was the wife of Louis Weinberg, who is at present instructor of tanning at Woodbridge, N. Y. She is survived by her husband, three sons and two daughters.

FORM CLASS IN EUGENICS FOR 125 B. U. GIRLS

Mrs. Margaret Eggleston, assistant professor of religious education at Boston University School of Religious Education and Social Service, will conduct a class in eugenics for 125 girls between the ages of 14 and 20,

say BAYER

Aspirin

Then it is Genuine

Warning! Unless you see the name "Bayer" on tablets, you are not getting genuine Aspirin prescribed by physicians for 21 years and proved safe by millions.

Accept only an "unbroken package" of "Bayer Tablets of Aspirin," which contains proper directions for Colds, Headache, Pain, Toothache, Neuralgia, Rheumatism, Neuritis, Lumbago.

Handy tin boxes of 12 tablets cost but a few cents—Larger packages.
Aspirin is the trade mark of Bayer Manufacture of Monoaceticacidester of Salicylicacid

Ten Commandments for Children

The fifth of the new ten commandments issued by the Safe Roads Federation of Massachusetts, teaching children how to avoid being struck by automobiles, is as follows:

NO. 5.

If a country road has no sidewalks walk on the left side of road sundown, so that no autos will come upon you from behind.

VETS TO OBTAIN APOLOGY FOR 'INSULT'

Lawrence Alderman Scheduled to Make Statement at Tonight's Council Meeting

Lawrence, Jan. 25.—The Lawrence City Hall Auditorium will be the setting tonight for one of the liveliest battles the Lawrence veterans have participated in since their return to civilian life. Alderman Michael P. Scanlon, Commissioner of Public Property and Parks, is expected to make the public apology demanded of him by the Lawrence Post of the American Legion.

"I have arranged to have the meeting in the main hall," said Mayor William P. White. "It was there that Alderman Scanlon made the alleged displeasing remarks about the veterans and it is there that he should offer his apology if he sees fit."

While the Lawrence Alderman, who declared that some of the ex-service men in his employ "were never within 500 miles of battle," has declined to discuss the situation, his friends say that he will apologize.

Alderman Scanlon had discharged fourteen ex-service men when he took office and it was during a public remonstrance of his act that the alleged insult to veterans of the World War was made. The members of the Lawrence post of the American Legion and the post of veterans of foreign wars alike, have resented the distinction the alderman made between soldiers who were drafted and those who volunteered.

Alderman Scanlon said that he may re-employ another of the discharged veterans, making three that he has rehired on laborers' jobs, "because of their splendid war records." It was shown that at least three of the discharged men had been wounded or gassed in action in France. One saw service in the Civil War.

Friends of the veterans outside the Legion are planning a recall move and it is certain that the Legion will act in the event that the public apology demanded is not made tonight. Mayor White will preside.

FREE SEEDS WIN BY $365,000 APPROPRIATION

Washington, Jan. 25.—Free seeds—the bone of contention in every Congress—have won a victory. The House passed an amendment to the agriculture appropriation bill appropriating $356,000 for free seeds for Congressmen to distribute to their constituents. The amendment was introduced by Representative Langley of Kentucky and was carried by the combined vote of Southern Democrats and mid-Western Republicans.

Jailed for Selling Whiskey

Fall River, Jan. 25.—Manuel Reposa, who was found by local officers selling moonshine at 25 cents a glass on a local street was sentenced by Judge Hanify to serve thirty days in the House of Correction and to pay a fine of $60.

For Colds, Grip or Influenza and as a Preventive, take GROVE'S Laxative BROMO QUININE Tablets. The genuine bears the signature of E. W. Grove. (Be sure you get BROMO.) 25c.—Advt.

MOB OF 10,000 FIGHTS POLICE IN INDIA

Sixty Houses Destroyed During Riots Started by English Boys at Allahabad

London, Jan. 25.—The Daily Express publishes a dispatch dated Monday from Allahabad, India, which declares that sixty houses were destroyed during riots in the Fyzabad district.

Large forces of armed police with a motor train have left Lucknow for the scene of the disturbance. The mob is declared to number 10,000 with more concentrating at Fyzabad. The rioters threaten that they will annihilate the police on January 27.

The police have suggested that the military be called out, but the governor insists that the police quell the rioters.

It is said that two English boys at Allahabad caused the trouble by shooting pigeons with a catapult. The hostile crowds regard the birds as sacred.

Compelled to seek refuge at the police station the English officers tried to disperse the crowd. The mob stoned the fire brigade which turned out by mistake. The soldiers eventually dispersed the crowds, arresting seventeen and sending several to the hospital.

Radcliffe Girls Laud Fire Heroine

Radcliffe girls are lauding the quick wit and action of Miss Loretto Jordan, heroine of the recent Bertram Hall fire in which the fourth floor of the dormitory was damaged by flames and most of the girls' clothing was ruined by water. When the fire was discovered, startling in the maids' apartments, Miss Jordan rang in an alarm and then returned three times to the burning building to help carry out property.

Loretto Jordan.

Fellow students declared that throughout the excitement Miss Jordan was "calm and jolly," and that without her courage and prompt action the dormitory would have been destroyed.

INSURES LAWRENCE FUNDS AGAINST THEFT

Lawrence, Jan. 25.—To protect the city treasurer's office against possible holdups and robberies during the wave of crime now prevalent, Mayor William P. White has taken out policies with an insurance company, the premiums of which will run into hundreds of dollars. This is the first time that public money was insured against theft in this city, according to officials.

FIREMAN AND DAUGHTER OVERCOME BY GAS

Fall River, Jan. 25.—Thomas E. Buckley, a well-known member of the fire department, Mrs. Buckley and their daughter, Margaret, had a frightful experience with illuminating gas at their home. Mrs. Buckley was the first to notice the presence of gas and when she went to the assistance of her husband and daughter they were so affected that they were unable to walk. Both were revived by a physician.

2,000 SEAMEN DESERT FOREIGN SHIPS IN U. S.

New York, Jan. 25.—Two thousand seamen have deserted ships entering this country in the last two months, thus evading the rigorous immigration tests, Commissioner of Immigration Wallis said. In many cases these seamen were criminals and undesirables.

New Strength and Energy For the Weak and Aged

To be strong, vigorous and active you must have plenty of good, rich, red blood of the kind that organic NUXATED IRON helps make. Nuxated Iron is like the iron in your blood and like drinking fresh, pure apples, while metallic iron is iron dust as it comes from the action of dilute acid on small pieces of iron. Over 4,000,000 people annually are using Nuxated Iron. If quickly helps make rich red blood, revitalize wornout, exhausted nerves and create real strength and energy. Accept only genuine Nuxated Iron. Refuse all substitutes. Always insist on having genuine

NUXATED IRON
For Red Blood Strength and Endurance

STORE CLOSED UNTIL 11 O'CLOCK A. M. WEDNESDAY

4 Days More Out We Go

We Close Our Doors Saturday, January 29. Building to Be Torn Down in 12 Days

$100,000 Worth Suits, Coats, Dresses, Waists, Underwear, Millinery, Etc.

Going for A Song

CROWDS ON MONDAY--MOBS ON TUESDAY RIOT TOMORROW

Everything must be sold—you know Hailparn's high quality garments—you know this famous old coat and suit store. Be here tomorrow and buy practically new this season's merchandise

At Any Old Price

Rummage Sales—Bargain Tables
New Lots Marked Down Every Hour

COATS Long and short, good assortment of colors, fabrics and sizes. Values up to $25.00. **$5.95**

COATS Of velour and fancy mixture. Fur collars and fur trimmed pockets. Values up to $27.50. **$9.95**

Plush Coats Of high-grade plush, full silk lined. $40.00 Value. **$19.75**

COATS Beautiful materials—luxurious Australian opossum and fur collars. $60.00 Values. **$24.75**

SUITS A mixed lot of good styles. Skirt alone is worth three times the price we ask for the whole suit. $27.50 Value. **$9.95**

DRESSES Of Velour, Serge and Silk. All desirable models; good selection of sizes. $27.50 Values. **$12.95**

DRESSES Serge, Silk and Tricotines; newest styles; all sizes. $25.00 Values. **$9.95**

DRESSES Every wanted high grade material and style in this lot. Remarkable bargain. $30 and $35 Values. **$14.75**

House Dresses In a variety of neat stripes and flounced patterns—percale and gingham. $2 and $2.50 Values. **98c**

SILK HOSE A remarkable lot of Women's Silk Hose, in all sizes, black only. Regular $1.00 Value. **69c**

WAISTS Of fine voiles, in an endless assortment of models, and all sizes. $2.50 Values. **89c**

WAISTS Materials and styles of this great lot generally found only in waists that sell for $4.00. **$1.69**

PUBLIC AUCTION, from 9 to 11 A. M., Wednesday. Sale of Store Fixtures, Show Cases, Cash Registers, Gas Irons, Sewing Machines, Etc. C. L. Byrens, Auctioneer.

Be On Hand When Store Opens at 11 O'Clock

HAILPARN'S

35-41 WINTER ST.

BEWARE, YOU DRY SCOFFERS, OF DEPORTATION

"We Put Emma Goldman in Russia," Warns Superintendent of Anti-Saloon League

New York, Jan. 25.—Fall into the lockstep of prohibition or live semi-aridity in fear of a boose deportation. The good ship Buford took Emma Goldman to Russia and The Wabbis, which despite its name maintains a sober equilibrium, may be hoisted from drydock and its cabins, replete with ice water, thrown open for Eighteenth Amendment scoffers. The destination most probably will be within the Arctic Circle.

This much was gathered today after Wililam H. Anderson, superintendent of the Anti-Saloon League, issued an ultimatum. Said Anderson: "New York is going to determine whether prohibition will succeed in America. Never mind Kansas—a chain is no stronger than its weakest link, and New York is now the weak member of the prohibition link.

"I say to those who are not in favor of the enforcement law, to go voluntarily, or we shall send them, where we put Emma Goldman, for instance, who now realizes that she was better off in an American jail than in free Russia.

Anderson addressed the union meeting and "Pussyfoot" Johnson also was there.

"If prohibition is enforced in New York city as thoroughly as it is in other parts of America," said Johnson, "the entire world will follow our footsteps. But if America falls enlistment at this moment, the cause of prohibition is dead for a hundred years."

England will follow America in ten years if prohibition in the United States really prohibits," "Pussyfoot" quoted Premier Lloyd George as having declared recently.

BOY CHARGED WITH DISTURBING THEATRE

A disturbance caused by boys in 0 South End theatre found its way into Municipal Court yesterday, when Leo Ayoub, nineteen years old, of Oak place, South End, was arraigned before Judge Murray for disturbing a public assembly. He was found guilty and his case placed on file.

PERSONALS

Mr. James Roche of 1353 Second Ave., New York City, writes that he was cured of bronchitis which had developed from influenza, after taking Father John's Medicine, and has returned to business.

Recently Mrs. S. Clement of 307 Lemoyne St., Syracuse, N. Y., said that she used Father John's Medicine as a body building tonic after a serious case of pneumonia and is now entirely well again.

BEST FOR COLDS

FATHER JOHN'S MEDICINE

COUGHS THROAT TROUBLES

No Alcohol or Dangerous Drugs

KIDNEY Bladder Weakness

A famous European Laboratory has given the world a wonderful discovery that quickly soothes, heals and stops weakness of Bladder and Kidneys. Immediate relief in any form. PRO-GLANDIN. Thousands sworn to results when all else fails. Simple—Quick—Safe, for men, women, young or old, no matter how long suffering.

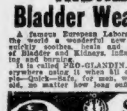

Sleep all night in comfort

If you want to "forget you have a bladder," and enjoy unbroken rest all night with ease, comfort and contentment from now on, fill the rest of your days, Get one bile new remedy on Free Trial.

50c BOX FREE

Also "New Science" Book

To introduce we will give away 100,000 packages, not FREE, but simply to advertise. Contains full trial box of PRO-GLANDIN, and 200 pg. interesting book on Kidney and Bladder Weakness, Rheumatism, etc. Any sufferer should read it. Send no money, just your address, and we will send by return mail. E. M. WORTH, 76 Cortlandt St., New York.

For New Styles and Pretty Arms

(Beauty Notes)

Women are fast learning the value of the use of delatone for removing hair or fuzz from face, neck or arms. A paste is made with some powdered delatone and water and spread on the hairy surface. In 2 or 3 minutes it is rubbed off, the skin washed and every bit of hair has disappeared. No failure will result if you are careful to buy genuine delatone and mix fresh as wanted.—Advertisement.

Reduce Your Fat Without Dieting

Years ago the formula for fat reduction was first—and successfully—used by the "Marmola Prescription Tablets." Prominent friends—doctors tell their patients, until thousands knew and use this convenient, harmless method. They eat what they like as they like, and still lose their two, three or four pounds of fat a week. Simple, effective, harmless Marmola Prescription Tablets are sold by druggists everywhere. In case no druggist in your town has them, write direct to the Marmola Company, 4613 Woodward Ave., Detroit, Mich.—Advertisement.

Cuticura Talcum is Fragrant and Very Healthful

Sample free of Cuticura Laboratories, Dept. X, Malden, Mass. Sold everywhere.

College Girls of Today Huskier Than in 60's

These contrasting figures are the typical college girl of today and her grandmother of 60's, showing how the modern maid's loose and comfortable clothing have increased her weight and added an inch to her height over the wasp-waisted girl of crinoline days.

Miss College Girl of today is an inch taller and at least six pounds heavier than her grandmother of the 60's.

Furthermore, she is healthier and stronger, to say nothing of being broader minded and better educated.

These are some of the things displayed by a study of statistics recently completed by Dr. R. Tait MacKenzie, director of physical education at the University of Pennsylvania.

Dr. McKenzie's findings, based upon the figures covering years, are amply sustained by Miss Rachel Hardwick, director of physical education at the Boston University.

OUT DOOR LIFE BIG AID.

Dr. MacKenzie attributes the increase in health, weight and strength to growth of interest among the fairer sex in sports and outdoor life. So does Miss Hardwick.

Speaking only of Boston University Miss Hardwick explains why the students there are physically so much superior to their grandmammas.

"To begin with they eat more sensible food than the women of former generations did. Then they take more exercise in the open air. They have abandoned corsets and go bareheaded or in a small girdle, and they wear sensible shoes and woolen stockings.

"In fact, the broad and cool stocking vogue has caught on here to such an extent that it has already made appreciable difference in the health of the students.

FAINTING LOST ITS CHARM.

"But when I come to compare the health habits of the present generation with those of their grandmothers —well, there is no real comparison.

"In those Victorian days it was all the style for girls to faint—it made them interesting. If they were pale they were more interesting. And if they had small appetites they were most interesting.

"And if, on top of all that, they could manage to squeeze their waists until they resembled wasps, or hour glasses, why, they took the eye and admiration of all beholders.

"And then their baths in those days. We all of us know how the weekly bath was made in ruffles for the week, and how slight air, regarded as deadly, was barred from all bed rooms as so much poison. It was supposed to breed distemper.

"And the girls of those days never by any chance entered a gymnasium—it would have been unutterably vulgar.

"To play ball was vulgar, to play tennis 'boydenish,' to swim 'too masculine'; any exercise save that of mincing walking was 'unladylike.'

DRESS MORE SENSIBLY.

"It is no wonder that the race of college girls and their sisters out of college, is going forward by leaps and bounds, now that all those foolish prohibitions have been lifted.

"The girl of today is more likely to err in her choice than in anything else in her dress. She still wears silly high-heeled shoes too much, although I will say that the college girl is abandoning these for the more sensible form.

"The one-piece dress of today also is a big advance, for it enables modern girls to wear sensible underwear."

HARVARD BAND WILL PLAY IN MANY CITIES

The Harvard Band will give its annual concert tonight at the Harvard Club on Commonwealth avenue. The entire band of fifty pieces will play with six visits and notes. Among the places to be visited by the band later in the year are Haverhill, Quincy, Arlington, Natick, Framingham, Wellesley, Worcester, Springfield, Albany, Rochester, Utica, New York City and Buffalo.

LYNN LOOT WORTH $300. FOUND IN SOUTH BOSTON

Three hundred dollars' worth of jewelry, furs and clothing, stolen from the home of Peter Podfis at Villa place, Lynn, on September 16, 1920, was recovered by three Lynn police inspectors in a South Boston house. The house, according to the police, is occupied by relatives of Herman Kolsch, who is now serving a year in the Lynn jail for the larceny.

SENATOR PHELAN APPEALS FOR O'CALLAGHAN

"Blot Upon Our Escutcheon to Deport Him," He Writes Davis; Recalls Kossuth

Washington, Jan. 25.—Senator Phelan, of California, appealed to the State Department to waive its order for the deportation of Lord Mayor O'Callaghan of Cork.

"I think it will be a blot upon our escutcheon if we deport the Lord Mayor of Cork," the Senator wrote Acting Secretary of State Norman H. Davis. The letter follows in full:

RECALLS KOSSUTH.

"Lord Mayor O'Callaghan of Cork although here irregularly, is political refugee and was urged to come by the Committee of One Hundred on Ireland to give testimony. Kossuth was not only deported but he was brought to America for his own safety in an American warship and given a reception in the House of Representatives as the exponent of Hungarian Independence dealing from the tyranny of Austria, a country with which we were on friendly terms at that time. Daniel Webster, in his speech of Grecian Independence, laid down the American principles governing those matters.

"I think it will be a blot upon our escutcheon if we deport the lord mayor of Cork, both of whose predecessors were executed by the English policy of extermination and reprisal, and whose life, I am told, is also in grave danger.

URGES U. S. BE HAVEN.

"A decision by the United States now to protect political refugees would be in line with our traditional policy and would be a cheering word to the oppressed of other lands. I understand the State Department has the power to waive passport requirements."

100% All Wool Hand Knitting **YARN** Including Heather

½ PRICE Direct from the Mill to the Consumer.

Waterford Yarn Co.

161 Summer St.

Room 73 Tel. Beach 184

THE FLAVORY

ORANGE PEKOE TEAS

Costs $80 lb. Usually

OUR PRICE **50c LB.**

WM. M. HORRIGAN CO.

On your way to Faneuil Hall.

ARMY SURPLUS

Buy Canned Meats

Tomatoes Bacon Candy Yarn Blankets

SAVE ½ TO ⅔ PRESENT RETAIL PRICES

Highest grade choice meats of guaranteed quality, packed by Armour; Libby, McNeill & Libby; Purity Cross; Swift; Cudahy; etc. Every can bears packer's name and is guaranteed by U S. Government.

Prices as per Army Supply Base List			Discounts Offered
	Per can	Case	Per case
Bacon issue, 12 lbs.	$2.60	48	$15.00
Beef, Corned, No. 1, 12 oz.	.18	48	7.20
Beef, Corned, 1 lb.	.18	48	8.64
Beef, Corned, No. 2, 24 oz.	.27	36	9.72
Beef, Corned, 6 lbs.	.70	12	12.00
Beef, Fresh Roast, 1 lb.	.12	48	5.76
Beef, Fresh Roast, 6 lbs.	.70	12	8.40
Hash, Corned Beef, 1 lb.	.15	48	7.20
Hash, Corned Beef, 2 lbs.	.30	24	7.20

On meat purchases only in case lots are as follows:

Up to $1000 5%

$1001 to $4000 10%

$4001 and over 20%

On all purchases over $4000 we ship freight prepaid.

TOMATOES	No. 3, 2 lb. (none by mail), 8c a can; 24 cans, $2.00 per case.
TOMATOES	No. 10, 6¾ lb. (none by mail), 27c a can; 6 cans, $1.50 per case.
BACON	In strips, 21c a lb. Sliced, 25c a lb. at store.
VIENNA SAUSAGES	5-oz. can, 11c.
HARD BREAD	8-oz. tins, 4c; 100 tins, $3.50 per case.
COFFEE	Soluble, concentrated, Barrington Hall, 4-oz. tins, 40c
CONDENSED MILK	14-oz. can 17c
ELKHORN KRAFT CHEESE	Full cream, per lb. 32c; regular price 60c; 7-lb. tin, $2.00; per case, 12 tins, $22.50.
PURE JAMS	All in tins. No. 1 can, 22c; No. 2 can, 29c; 2-lb. cans, 35c and 38c; 7-lb. can, 95c.
WHITE CHERRIES. No. 2 can, 32c.	
UNCLE JOHN'S MAPLE AND CANE SYRUP. ½-gal. can, $1.05.	
TOOTH PASTE	25-cent size, 18c; two for 25c.
YARN	100% Pure Worsted, gray, two ply, firmly twisted (not fluffy) yarn. A medium-fine sock yarn in skeins. Per pound 69c
SOCKS	Socks made from this yarn, per pr. 35c; 3 prs. $1.00. Gray woolen, medium heavy. Per pair..... 29c
BLANKETS	New, 75% or More Wool ..... $3.75 New, 75% or Less Wool ..... $2.97 Gray, 4½ lbs., single, 66x84 in. By Parcel Post for above add 16c each.

One can, one case or more, at the Government prices, at our stores, except at those removed from Boston Army Supply Base we add, on some articles, the cost of carrying charges. Mail orders shipped by express, carrying charges collect, or if to go by mail add 6c for first pound or fraction and 2c for each additional pound for postage and packing. None sent C. O. D. Deduct 5% when ordering original unmixed case lots.

CANDY

KINDS	LB. TINS	CARTONS	CASE
Charms Cut Stick	18c each	3 for $0.50	50 tins $7.00
Overseas Mints (½ lb.)	19c each	4 for .70	50 tins 7.50
Hershey's Sweet Chocolate, 1 pkg. (2—½lb. bars), for 24c			
Chewing Gum (Adams & Beeman's Pepsin, Spearmint, Black Jack and Sen-Sen)	3c each	20 pkgs. 55c	100 cartons $2.00

Commercial Candy—

Chocolates ..... 19c per ½ lb.; 38c per lb.; 75c in carton

Chocolates ..... 28c per lb.; 5-lb. box, $1.25

Jelly Drops ..... 19c per lb.; 5-lb. box, 80c

Cartons and tins (nothing less) shipped by parcel post at 20c extra for EACH carton, or 5c extra for EACH tin. If this additional charge for postage and packing is not included, candy will be sent express collect. Cases shipped to dealers by express, carrying charges collect.

REMIT BY MONEY ORDER, CHECK OR CASH TO

E. B. HARRIS, SALES DIRECTOR

(Army Surplus Supplies, N. E. Div.)

37 ESSEX STREET, BOSTON

Other Distributing Depots in Boston: Opp. South Station, Adams Sq., Dover L. Station. Also Lawrence, Haverhill, Worcester, Springfield and Holyoke, Mass.; Manchester, N. H.; Portland, Maine.

1851 | Jordan Marsh Company | 1921

Tomorrow---The LAST Day of Our 70th Birthday Sale

Bulletin of Bargains on Sale Wednesday

In addition to these items many other Birthday Sale Lots will be on sale

This last day should prove the busiest of all the busy days of this sale

1 Persian Lynx Trimmed Coat. Formerly 1350.00 ..... $750.00
2 Black Lynx Long Scarfs. Formerly $75.00 ..... $45.00
1 Squirrel Fancy Stole. Formerly $250.00 ..... $125.00
1 Kolinsky Long Stole. Formerly $60.00 ..... $30.00
1 Skunk Trimmed Muff. Formerly $250.00 ..... $125.00
Women's Dressy Street Coats and Wraps, of velour, full silk lined. Formerly 45.00 to 50.00 ..... $25.00
Women's Wool Coats, for service wear, full silk lined. Formerly 45.00 ..... $25.00
Women's Dressy Coats and Wraps, plain or fur trimmed. Formerly 75.00 to 85.00 ..... $45.00
Women's Handsome Fur-Trimmed Coats. Formerly 95.00 to 125.00 $55.00
Women's Dressy and Semi-Dressy Coats and Wraps, richly fur trimmed. Formerly 125.00 to 175.00 $85.00
Women's Spring Field Pleated Skirts. Formerly 18.50 ..... $12.50
Women's Wool Plaid and Serge Skirts. Formerly 25.00 ..... $15.00
Women's Sweaters. Formerly 10.50 $5.95
Women's Imported Sweaters, odds, 7.50 to 12.50. Formerly 16.75 ..... $3.95
Women's Fine Voile Blouses, fancy and semi-tailored. Formerly 5.00 ..... $2.98
Women's French Voile Blouses, real fine lace trimmed. Formerly 7.50 ..... $3.98
Women's French Hand Made Blouses, voile and batiste white and colors. Formerly 10.00 ..... $5.00
Women's French Domestic and Batiste Voile Blouses, real fine trimmed and semi-tailored models. Formerly 8.50 ..... $4.98
Women's Percale and Gingham House Dresses, odd lot. Formerly 2.95 ..... $1.39
Women's Percale House Dresses, fancy stripes and checks. Formerly 4.00 ..... $2.85
Women's Gingham House Dresses, sizes 44 to 52. Formerly 6.00 ..... $4.00
Women's Percale Boudoir Aprons, checks and stripes. Formerly 1.50 ..... 79c
Women's Taffeta and Satin Dresses. Formerly 14.50 ..... $9.98
Women's Serge Dresses, straight line models. Formerly 19.50 ..... $12.50
Women's Charmeuse Dresses. Formerly 25.50 ..... $13.95
Women's Velveteen Dresses, embroidered and plain styles. Formerly 12.50 ..... $5.98
Women's Satin and Straw Trimmed Hats. Formerly 7.50 ..... $2.95
Velvet Poudre, scrubbing velour. Formerly .59c 39c
Small Lot Straw Hat Braid. Formerly 75c to 95c 19c
Women's Taffeta and Mallon Dress Hats. Formerly 12.50 ..... $7.50
Women's Felt Sport Hats. Formerly 17.50 to 27.50 ..... $9.50
All Women's Model Suits (only 18). Formerly 45.00 to 175.00 ..... $5.00
Women's Tricotine and Serge Dresses, many new styles. Formerly 75.00 ..... $50.00
Women's New Taffeta Dresses, with overlet embroidered. Formerly 50.00 ..... $29.50
Women's New Black and Brown Lace Dresses. Formerly 45.00 ..... $25.00
Women's Georgette Blouses. Formerly 10.00 to 15.00 ..... $5.95
Women's Challis Blouses. Formerly 2.75 ..... 98c
Women's Crepe de Chine Blouses. Formerly $7.75 to 8.50 ..... $3.95
Remnants of Bed Ticking, Sheeting and Ribbons, all good shades. Formerly Half Price
7-Inch Roman Stripe Fallie Ribbon. Formerly 1.25 a yard 98c
Fibre Direction, yard wide; good lining assortment. Formerly 2.00 ..... 1.19
White Dress Silk, 40 inches wide. Formerly 2.50 ..... 1.98
Colored Satin and Charmeuse, inches wide. Formerly 3.98 ..... 2.25
Black Messaline, yard wide. Formerly 4.50 ..... 2.89

Our ENTIRE Stock of Fine **Furniture** (Antiques Excepted) is Marked Down **10% to 40%**

Imported 36-Inch White Japanese Crepe. Formerly 95c a yard 59c
36-Inch Plain Habit Silk Tussah and Figured Half Silk Chiffons. Formerly 1.98 to 2.00 a yard 49c
36-Inch Satin Striped Messaline, novel stripes. Formerly 2.98 a yard 59c
44-Inch Plain Velour, all shades. Formerly are a yard 89c
36-Inch Bleached Silk Limoges. Formerly 2.50 a yard 1.98
36-Inch Printed Batistes, Scotch quality. Formerly 1.00 a yard 49c
Women's Scarfs, knitted fibre, plain and 2-tone colors. Formerly 3.00 ..... 1.49
Women's Knitted Fur Neck Scarfs, 2 tone effects. Formerly 5.00 ..... 2.98
Women's Cotton and Lisle Gloves, 2-clasp, sizes trimmed. Formerly 1.50 ..... 1.00
Odd Lot of Women's Silk Gloves, slightly soiled. Formerly 2.50 and 3.00 ..... 1.00
Women's String Kid Gloves. Formerly 2.50 ..... 1.98
Women's Lined Gauntlet Gloves. Formerly 3.50 ..... 2.25
Made Veils, scroll patterns. Formerly 1.00 ..... 49c
French Vestings, assorted patterns, all colors. Formerly 1.25 ..... 59c
Women's Pink Coutil Avona Corsets, for average and medium figures. Formerly 6.00 ..... 4.00
Women's Miscellaneous Lot of Reform Corsets. Formerly 6.00 to 10.00 ..... 3.98
Women's Brassieres, odd lots. Formerly 2.00 to 3.00 ..... 1.00
Women's Fancy Silk Hose. Formerly 2.50 ..... 1.00
Women's Silk Hose, seconds. Formerly 2.00 to 4.00 ..... 1.00
Women's Hose Silk and Lisle Hose. Formerly 1.50 to 2.00 ..... 89c
Women's Boots, brown and black calf and khakith leathers. Formerly 14.00 to 18.00 ..... $8.98
Women's Boots, odd sizes, variety of styles. High and low heels. Formerly 8.00 to 12.00 ..... $3.98
Women's Flannel Suits, broken lots. Formerly 5.00 to 7.50 ..... 2.98
Women's Velvet and Silvertone Suits. Formerly 2.00 to 2.50 ..... 98c
Women's Serge Suits. Formerly 3.00 to 3.50 ..... 1.98
Women's Tailored Suits, plain blacks and a few colors, very good styles. Formerly 25.00 ..... $13.95
Women's Silk Petticoats, change colors. Formerly 3.00 ..... 1.98
Women's Fancy Percale Petticoats, with deep flounce, attractive values. Formerly 2.00 ..... 1.00
Women's Envelope Chemises, lace and ribbon trimmed. Formerly 2.00 ..... 1.00
Women's Pongee Silk Chemises, colored, embroidered. Formerly 3.00 ..... 1.98
Women's Crepe de Chine Envelope Chemises, tailored and lace trimmed. Formerly 3.98 ..... 2.50
Women's French Hand-Made Gowns, of batiste, lace and ribbon trimmed, embroidery. Formerly 5.00 ..... 2.98
Women's Crepe de Chine Night Gowns, embroidered. Formerly 3.95 ..... 2.25
Women's Flannelette Gowns, hemstitched, trimmed with neat braid. Formerly 1.50 ..... 1.00
Women's Extra Size Gowns, full size. Formerly 2.00 ..... 1.50
Women's Extra Size Bloomers, good quality. Formerly 1.00 ..... 79c
Full Bed Sheets, 72x99 inches. Formerly 2.50 ..... 1.89
Linen Finish Cotton Cloth, for uniform or fancy work, 14 in. wide. Formerly 25c a yard 19c
36 inches wide Formerly 35c yd 25c
Bleached Muslin, Cash's, 1 and 1¼ in. Hemming Formerly 18c yd. 12½c
Unbleached Muslin, Cash's, 1 and 1¼ in. Formerly 15c a yard 10c
Embroidered Bed Sets, scalloped edge, cut out corners, embroidered, large bed size. Formerly 10.00 set 5.98
Bed Spreads, hemmed, size 72x90 in. Formerly 2.00 ..... 1.49

All-Wool Imperial Serge, 54 inches wide, special for suits and dress skirts. Formerly 2.50 a yard 1.98
Velour Checks, 54 inches wide, all wool quality, for suits and coats, color line. Formerly 3.50 ..... 2.98
All-Wool Whipcord, 56 inches wide, suitable for suits and coats. Formerly 3.00 a yard 1.98
Black Poplin Serge, all wool, 54 inches wide, for suits and dresses. Formerly 2.00 ..... 1.49
Black Storm Serge, all wool, 54 inches wide, medium weight for suits. Formerly 3.50 a yard 2.98

Men's Business Suits. Formerly 45.00 ..... 29.50
Men's Business Suits. Formerly 18.50 ..... 12.50
Men's Custom Made Suits. Formerly 45.00 ..... 29.50
Men's Blanket Robes. Formerly 12.00 ..... 9.50
Men's Medium Weight Natural Wool and Cot-ton Union Suits. Formerly 6.00 ..... 4.35
Men's Medium Weight Natural Wool Union Suits. Formerly 7.50 ..... 5.00
Men's Natural Wool and Cotton Shirts and Drawers, broken sizes. Formerly 2.00 and 2.50 ..... 1.45
Men's Medium Weight Natural Wool and Ribbed Cotton Shirts and Drawers, broken sizes. Formerly 1.50 to 2.50 ..... 85c
Youths' Overcoats. Formerly 45.00 ..... 29.50
Youths' Suits. Formerly 45.00 ..... 29.50
Men's Black Derby Hats. Formerly 5.00 ..... 3.45
Men's Plain Colored Oxford Cheviot Shirts. Formerly 2.00 ..... 1.45
Men's Shirts, cotton. Formerly 3.50 and 4.00 ..... 2.45
Men's Silk Shirts. Formerly 7.50 ..... 3.85
Men's Imported Silk Neckties. Formerly 2.50 and 3.00 ..... 1.85
Men's Silk Ribbed Sweaters. Formerly 12.50 ..... 7.50
Men's Imported Silk and Wool and Fancy Wool Half Hose, broken sizes. Formerly 1.50 and 2.00 ..... 1.45
Misses' Serge Dresses, attractive styles. Formerly 12.50 ..... 7.50
Misses' High Class Model Dresses. Formerly 45.00 to 75.00 ..... 35.00
Misses' Afternoon, Street and Evening Dresses. Formerly 45.00 ..... 29.50
Misses' Imported Plush Coats. Formerly 65.00 to 75.00 ..... 45.00
Misses' Corded Plush Coats. Formerly 55.00 ..... 35.00
Misses' Imported Plush Coats. Formerly 75.00 ..... 45.00
White Candles. Formerly The Doz. 50c 39c
Japanese Paper Napkins, 2-ply quality. Formerly 75c 49c
Glass Water Sets. Formerly 12.00 to 15.00 ..... 8.00 to 9.50
Japanese China Cups and Saucers. Formerly 1.00 ..... 69c
Sandwich Trays, porcelain with white handles. Formerly 1.00 ..... 69c
Bread and Cake Boxes. Formerly 2.00 ..... 1.39
American Semi-Porcelain Dinner Sets, service for 6 persons. Formerly 12.50 ..... 8.50
American Semi-Porcelain Tea Sets, service for 6 persons. Formerly 10.00 ..... 6.50
Nippon China Dinner Sets, dainty blue border service for 12. Formerly 25.00 ..... 17.50
Vases, Bowls and Comports, beautiful shapes and decorations. Formerly 6.00 ..... 4.00
Sherbet Sets, 7 pieces, attractive light coloring. Formerly 10.00 ..... 6.50
Sandwich Trays, Comport and Bowl Sets, 3 pieces. Formerly 5.00 ..... 3.00
Metal Pie-Crust Frames, fit any 9-in. gut dishes. Formerly 2.25 ..... 1.50
Cake Turners, nickel plate. Formerly 4.50 ..... 2.75
Bottle Caps, single Self Capes, shirred at neck. Formerly 1.50 ..... 98c
Girls' Polka Dot Middy Blouses, sizes 6 to 14 years. Formerly 1.50 ..... 1.00
Girls' Middy Blouses, sizes 6 to 14 years. Formerly 1.50 ..... 1.00
Infants' Flannelette Bibbed Vests, sizes 0 to 2 years. Formerly 1.50 ..... 1.00
Infants' Knit Sacques, all colors and white. Formerly 2.00 ..... 1.50
Infants' Knit Bootees. Formerly 1.00 ..... 69c
Infants' Knit Mittens. Formerly 1.00 ..... 69c
Infants' Knit Bootees. Formerly 1.00 ..... 69c
Infants' Knit Sacques. Formerly 2.00 ..... 1.50

U.S. INCOME TAX BLANKS ARE SENT OUT

50,000 in $5,000 or Less Class to Be Mailed Each Day This Week

The Internal Revenue office today began the work of forwarding 271,345 Federal income tax blanks to that number of persons who had incomes of less than $5,000 last year. Each day this week, Collector John J. Mitchell will send out by mail 50,000 of these blanks and it is expected that by Saturday each taxable person in this class will be provided with one.

Collector Mitchell stated today that $50,000 of all kinds of tax returns were filed last year. Of these returns $71,000 were individual returns on incomes of less than $5,000; 22,500 over $5,000; 17,000 corporations; 7,000 partnership, 4,000 fiduciary and a few thousand more miscellaneous.

All of these returns will not come back, Collector Mitchell stated, as business conditions the latter part of last year affected the incomes of so many that it is estimated that about 50,000 who filed for 1919 did not receive enough in 1920 to make a return.

GUIDE FOR TAXPAYERS.

In speaking of the new taxpayers added to the list each year, Collector Mitchell said: "There are others who did not receive sufficient income in 1919 to make a return and who, in 1920, made over $1,000. These new taxpayers will have to apply for forms either to the collector's office in the Little Building, Boston, or the branches in other parts of the State.

"The burden of fulfilling this obligation is laid on the shoulders of those who are American citizens or residents, and each must determine for himself whether his income for 1920 was sufficient in amount to require a return.

"If he is single a return is required if his net income was $1,000 or over. A widow or widower is classified as a single person. A man or woman living apart from his wife or husband is also classed as a single person.

TAXPAYERS MUST TAKE OATH.

"If a is married and living with his wife on December 31 a return is required if the net income for 1920 was $2,000 or over. In his net income he must include that of his wife and minor children, if any.

"Forms contain instructions for preparing and filing the return and these should be read carefully and strictly observed. There is also provided a work sheet which the taxpayer can use in making original computations and when he feels that this is correct the figures can be put on the return sheet and filed. The work sheet should be retained by the taxpayer and preserved for reference.

"When the return is completed the taxpayer will have it properly executed by taking an oath that the statements it contains are true. Any Internal revenue officer will administer the oath without charge and these officers will be stationed at different parts of the State for this purpose. Accuracy in compiling the return is necessary; mere guesses or estimates as to income and deductions should be avoided and the actual facts and amounts set forth."

BIG FISH CARGOES ARRIVE AT PIER

A big fleet of vessels arrived at the fish pier with approximately 1,150,000 pounds of fresh ground-fish. The receipts were among the heaviest for a Winter's day in many years, and were not far short of the total for the six market days of last week. Despite the big supply the demand was brisk and good prices were obtained by the skippers from the sales on the exchange. Haddock sold for 4 to cents a pound, large cod for 8 to 8½ cents; market cod for 4 cents; pollock for 7 to 8 cents, large hake for 12 cents, medium for 6 cents, small hake for 3 cents; flounders 6 cents and gray soles 7½ cents.

CAMPAIGN FOR $95,000 NURSE FUND OPENS

Campaigning for the $95,000 fund which the budget committee is raising this week for the District Nurse Association began under direction of Mrs. John L. Grandin. A subscription of $1,000 made by John S. Ames, was the largest contribution up o non today, though there were several ranging frm $250 to $700 each. The Boston Letter Carriers' Mutual Benefit Association gave $100. Miss Mary Beard, director of the organization, spoke on the work of the association at the Junior League luncheon.

FIND WRECKAGE OF SHIP 200 MILES OFF BOSTON

Captain Walt of the Shipping Board steamship Merrymount, in from Rotterdam, viâ Brest, yesterday reported that 200 miles east of Boston she had passed considerable wreckage of a sailing vessel which had evidently met disaster in the northwest gales of last week. Included in the wreckage were spars with rigging attached and other evidences that the vessel had recently gone down. None of the wreck could be identified. The Merrymount came in leaking and will have to go into drydock.

CITY PRINTERS' STRIKE IS PUT UP TO MAYOR

Settlement of the strike of eighty city printers for an increase of $4 per week was put up to Mayor Peters today when the unanimous request of the City Council that he confer with representatives of the Allied Printing Trades Council was laid before him.

Mayor Peters has up to this time steadfastly refused to deal with the men or their representatives, asserting there is nothing to arbitrate.

MASKED GUNMEN ROB LAWRENCE STOREMAN

Lawrence, Jan. 25.—When Alex Diamanto, proprietor of a provision store at No. 230½ Elm street, refused to turn over the contents of his till to two masked gunmen, at the point of revolvers, they struck him over the head with the butt of a revolver, took several hundred dollars from his pockets and cash register and fled.

Zena Keefe Gives Secret of Acting for Movies

AFTER seeing Zena Keefe in films you might expect to find, when you meet her, an ingenue with a demure manner. What you do find is an energetic girl with wide-set brown eyes, dark, curly hair, a lively interest in what's going on around her, and great enthusiasm for her work.

Zena Keefe

She has been acting since she was a child and has worked always with the determination—not to just hope—to become a star. She's there now and it has meant hard work.

"People don't realize what going into the movies means," she said when she was here the other day. "Every day I get quantities of letters from utter strangers asking me to get them into pictures. As if I could do it for them!

"Everybody has a sneaking idea that he or she is born movie player. Nobody considers what a part 'screening' plays. A screen face is impossible to explain in set terms, but no actor can get into movies without it. It's something that one either has or hasn't and the only way to pick one is to take a film test.

SELDOM SEE PICTURES.

"SOMETIMES a girl who is a perfect beauty comes into the studio. Everybody exclaims that she's a find, then they take a few feet of film and find that though her features are perfectly regular, she just hasn't a 'screen face.' On the other hand, the plainest people in the world sometimes screen magnificently, and no one can explain how or why.

"I like to go to the movies, but I seldom have time because I'm so busy making them. In fact, almost the only times I see pictures—even my own—are when I'm away from home. While I'm in Boston I'm going to see 'Way Down East.' Although it's been playing in New York for some time I haven't had a chance to see it yet.

"When I'm watching other people's films I often get inspirations for my own work. I see something that gives me an idea for a scene in my next picture and make plans to use it, but when the time comes I've utterly forgotten the idea and play the part as I feel it then.

"Each role is as real to me as if I actually lived it. I never see beyond the set. If the villain comes on the scene and shoves a gun into my face I can't see beyond the gun, or at any rate, beyond the man behind it. There may be another set directly behind him and they may be taking all sorts of wild scenes, but I'm not conscious of it.

THE THRILL OF ACTING

"PEOPLE often ask me what I think about when I'm playing; whether my mind is on the theme of the play of whether I'm thinking of what D'Annunzio is trying to do to Fiume or who's the man who voted for Cox or something like that. What would anyone think when the wrong end of the gun is a few inches from his face? He's half frightened and half figuring out how to get out of the situation. In acting it's just the same. Even though I know what's going to happen and how I'm going to get out of it it's subconscious knowledge. I'm really worked up over it and act spontaneously.

"It's the most fascinating work in the world," she said. "You're always finding a way to make it grow and to improve it. I'm going back to New York Monday to start on a new picture and I can scarcely wait to get out on the set with the lights and the cameras and hear the director shout, 'Ready! Camera! Shoot!'"

"OUTSIDE THE LAW."

"OUTSIDE THE LAW," now playing at the Park Theatre, is unusual for several reasons, chief of which are Priscilla Dean and Lon Chaney.

Priscilla Dean's characterization of a girl-crook, who is a crook because she wants to be, not because she's driven into it, is a relief after seeing the usual pale and languid heroine, who looks so out of place in the underworld. Miss Dean is an energetic, daring, animated girl, who is bound to make good at whatever she takes up—even when it's stealing jewels.

The other feature of the picture is Lon Chaney's acting. Since his portrayal of the Frog in "The Miracle Man" his work has grown steadily, and he is in great demand for screen villainy. "East is East and West is West," but Chaney sees that they meet in this picture. He slips with the greatest ease from the character of Black Mike Silva, the master-crook of San Francisco's Chinatown, to Ah Wing, a Chinese servant. Each part is played with a finish and an intensity that lifts the film from the usual run of pictures.

PRISCILLA FASCINATING.

IN "Outside the Law" Valentine Madden, a reformed crook, is railroaded to prison by his enemy, "Black Mike" Silva. His daughter, Mary, otherwise known as "Silky Moll," gives up all ideas of reform in order to revenge herself on Silva.

With the help of Bill Ballard, one of Silva's men, she double-crosses "Black Mike" in a jewel robbery and later brings about his death and her father's release.

Priscilla Dean as Molly Madden is vivid and fascinating. She throws herself into the part and brings out best points. Chaney shares honors with her as "Black Mike," and Wheeler Oakman is convincing as the hero, Bill Ballard.

CAMERA CLICKS

MARGUERITE CLARK, who retired from the screen last year, is coming back soon in the film version of "Scrambled Wives," one of this year's Broadway successes.

* * *

WYNDHAM STANDING left New York last week to spend a few weeks with friends and relatives in England.

* * *

VERA GORDON, who won success as the mother in "Humoresque," is now playing in vaudeville in "Lullaby," a one-act piece especially written for her by Edgar Allen Woolf.

* * *

BILLIE BURKE'S stage success, "Jerry," is to be filmed with Mary Miles Minter in the title role.

* * *

MARYLAND MORNE, who was last seen "In the Heart of a Fool," has turned writer. In between pictures she is writing a story based on the life of Edgar Allan Poe.

* * *

MADGE BELLAMY, who made such a hit in "Dear Brutus" with William Gillette, has been signed up as a leading lady in Thomas Ince's productions. In her first picture she will support Hobart Bosworth.

CITY COUNCIL TO FIGHT PROBATION SALARY BILL

City councillors are prepared to fight the latest legislative attempt to clip their power. The council went on record as being unanimously opposed to the passage of House Bill 476 which gives the chief justice the right to determine the salaries of probation officers.

Mayor Peters, on two or three occasions, has refused to approve the salaries set by the justices of municipal courts and sent down to him for approval, asserting they were too high.

Stout Women Everywhere Are Talking About the New

$5.00 Nemo Self-Reducing Corsets

These women refuse to wear any others, because the invaluable hygienic features of Nemo Self-Reducing Corsets have benefited their health, reduced their size and lightened their weight to a marked degree.

622 626 620

Added to these merits is the assurance that they will wear twice as long as other corsets and retain their shape as long as they last. At $5.00 they set a new standard of value for high grade corsets.

Only the united effort of the manufacturer and retailer has made possible this **Economy Sale** of Nemo Nos. 620, 622 and 626 in all sizes at

$5.00

On Sale in All Progressive Stores

Nemo Hygienic Fashion Institute, New York

GILCHRIST'S BASEMENT STORE

A LEGAL STAMP WITH EVERY 10¢ PURCHASE

Our Self-Acting Reduction Plan Creates Bargains

No Mail or Phone Orders Filled in the Basement

DRIVE FOR LOWER PRICES

Here Are Savings That Will Interest Every Thrifty Shopper!

This is one of several popular styles. Your choice of long or short lengths.

Rich silk plush, with luxurious fur collar, cuffs and deep border of fur around bottom.

$17.00

Rich Silk Plush COATS

On Sale Wednesday

$17.00

Styles for Women and Misses

Splendidly tailored, in attractive long or short lengths; a few have fur collar, cuffs, and deep border of fur around bottom of coat. Also included in this lot are a few luxurious Velour du Nord coats, in belted or wrappy styles.

Come Early Wednesday for Choice

Boston's ONLY Basement Store Giving Legal Stamps

R.H.White Co.

Mail and Telephone Orders Filled—Beach 3100

Wednesday and Thursday

Misses' Serge or Tricotine Dresses

For $12.50

Some with tunics, some straight styles.

Embroidery in wool, silk and metallic threads.

In the style illustrated the tunic has the new scalloped bottom.

Second Floor, Centre

Wednesday and Thursday

Every Active Outdoor Boy Needs One

Boys' Heavy Flannel Blouses

FOR $1.25

Sizes 7 to 16 years

Gray and khaki.
Two patch flap pockets.
Guaranteed for color and wear.
Well made in every respect.
When have you seen them for so low a price?

Boys' Own Store, Second Floor, Centre

Wednesday and Thursday

For Gymnasium, School or Sports

White Jean Middy Blouses

FOR 95c

Children's sizes 6 to 14 years

Misses' or women's sizes 16 to 42

Good quality jean, that will stand hard wear and much tubbing.

All white so that it may be boiled.

Second Floor, Centre

Wednesday and Thursday

Men's Shirts

For $1.29

Fine count percale.
Fast color stripes.
Negligee style with attached laundered cuffs.

Men's Furnishings, Just Inside the Door, Street Floor

Wednesday and Thursday

Marquisette Curtains

For $1.89 *Pair*

Hemstitched bands, trimmed with clumy style lace edge.

Curtains are white, all hemmed, ready to hang.

Third Floor, South

Wednesday and Thursday

35-Inch Heavy Black Duchesse Satin, high lustre, for.....$1.59

50-Inch Heavy Dress Serge, sponged and shrunk, navy blue, for.....$1.25

30-Inch Lingerie Plisse Crepe for Undergarments, maize, flesh, pink or orchid, for.....yard 25c

36-Inch Mercerized Lining Sateens, all the best lining shades and black, for.....yard 39c

Street Floor, Centre

Wednesday and Thursday

Roll Lace Collars

22 inches long For 78c

Ecru, imitation Venise lace.

Organdy Vestees

For 78c

Fine organdy, with collar attached. Trimmed with crossbar stitching and pleated ruffles.

English Embroidery Collar & Cuff Sets

For 78c

Deep ecru color, self-finished edge.

Street Floor, Centre

Wednesday and Thursday

Electric Grills

For $8.10

Size of grill top, 4½x8½. Size of tray, 7x10½. Capacity of deep disk, 1½ pints.

For frying, boiling or toasting.

Standard make.

Electric Percolator

For $10.95

Nickel plated, ebonized handle, aluminum inset.

Capacity 5 cups, standard make.

Laundry Combination

For $2.10

1 zinc faced washboard.
75 feet hand-made manilla clothes line.
2½ dozen full length high grade clothes pins.
1 Belgian willow clothes basket.

House Furnishings, Basement

Wednesday and Thursday

Advance Spring Hats for $5.65

Gros de Londre Faille Taffeta Straw Combinations

Brown—Jade
Navy—Rust
Henna—Gray
Peacock—Pheasant

New small brim sailors, off-the-face hats, pokes, mushroom hats.

Second Floor, North

Wednesday and Thursday

9 ft. x 12 ft. Seamless Tapestry Brussels Rugs For $28.50

Wide range of colors and designs.

9 ft. x 12 ft. Heavy Axminster Rugs For $52.50

Oriental designs and colors.

Third Floor, Centre

WALSH ORDERS BETHLEHEM RECORDS

Wants to Fix Status of Schwab Expense Voucher for $269,543.53

New York, Jan. 25.—Following further testimony today before the Walsh Congressional Committee at the Hotel Pennsylvania, given by Eugene D. Grace, president of the Bethlehem Shipbuilding Corporation, Chairman Joseph Walsh of the committee asked for all the papers and records of the concern as affecting its business relations with the United States Shipping Board and the Emergency Fleet Corporation.

Chairman Walsh said the committee wanted to clear up definitely the status of the voucher for $269,543.53 declared to have been for the personal expenses of Charles M. Schwab for the month of October, 1918, when he was head of the Emergency Fleet Corporation. The sum of $100,000 of this amount, it had been testified by two previous witnesses, was charged off by the Bethlehem Corporation to ship construction for the Emergency Fleet Corporation.

Mr. Schwab, Mr. Grace and Paul D. Cravath, general counsel for the Bethlehem Steel Corporation, were all present when the session opened and Mr. Grace was the first witness called.

Grace said that at no time had it been intended by the Bethlehem corporation to charge the item of $100,000 to the Emergency Fleet Corporation and that the whole voucher amount was purely a company business matter. He said its final disposition, as shown by the books, was at the disposal of the comptrollers. He reiterated that as a matter of fact the amount had been charged off on the profit and loss account. Mr. Grace submitted a photographic copy of the voucher which proved, according to this copy, to have written across its face, "For special service," and not, as had been previously testified, for the personal expenses of Mr. Schwab.

Mr. Grace denied that there had been on the books of the corporation $239,000 of misplaced accounts, as had been testified by Everett Morse. Mr. Morse is head of the auditing firm which was working on the books of the corporation until the audit was suddenly stopped by the discovery of the $269,000 voucher.

DORCHESTER GIRLS BOWLING ENTHUSIASTS

Girls connected with the Court Nativity, Daughters of Isabella, of Dorchester Lower Mills, claim to have among their number the best bowlers in the city. Every Monday evening a contest is on at the Codman Square alleys between six teams of the court. The winning team is to play a roll off at the close of the season with the fast Dorchester Lower Mills Council K. of C. five. The teams are:

Team 1, Agnes Bennett, captain; Helen Murphy, Josephine Welch, Anna Welch, Catherine Cunningham; Team 2, Anna McCarthy, captain; Anna Murdock, Catherine Sullivan, Margaret McLaughlin and Mrs. Nellie Ward; Team 3, Grace Ward, captain; Margaret Dillon, Angie Sheehan, Margaret Stewart and Margaret White. Team 4, Frances Troy, captain; Helen Murphy, Mrs. Marcella Louise Troy and Mrs. Mary Burns, grand regent of the court. Team 5, Mrs. Mary Ryan, captain; Mary J. Gray, Katherine E. Gray, Anna Casey and Agnes Ward. Team 6, Cecelia Kerrell, captain; Anna Regan, Sylvia Henry, Alice Martin and Margaret Dowling.

WOULD LET WOMEN ESCAPE POLL TAX

Portsmouth, N. H., Jan. 25.—Representative Hodgkins will introduce a bill in the Legislature exempting women from the poll tax.

Harding on New Golf Links

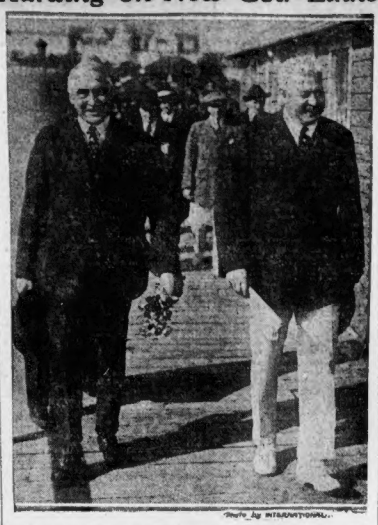

President-elect Warren G. Harding and Senator Frelinghuysen arriving at the dock in Florida before boarding the houseboat Victoria, on which the party is now travelling southward.

Test Use of Oil Shells to Calm Angry Seas

Shells filled with a gallon of oil and fired at angry waves by U. S. Life Guards will calm them, according to tests made by H. S. Parker of Cohasset.

He says, "These shells, filled with a gallon of oil, fired at low force powder charge, would scatter the oil on the surface of the water. A barrage of such shells to the windward of a wreck, would produce a sufficiently smooth sea to enable a life boat to make a safe approach from the shore to the wreck. These oil shells are now being tested."

MAN, HORSES, SLEIGH GO THROUGH THE ICE

Meredith, N. H., Jan. 25.—A sleigh driven by Joseph Gallier and drawn by a pair of horses crashed through thin ice into the waters of Lake Winnipesaukee today. Gallier was making a short cut across the ice from Mile Point to a sawmill. The ice was about twenty inches thick, but Gallier's turnout struck a weak spot and went through. Gallier crawled back to the ice and, after securing assistance, rescued his horses.

Harvard Helps Hoover

The drive for the Hoover fund to feed starving children of Europe, which is closing this week at Harvard, reached $7,500 this morning.

By International News Service.

Rockledge, Fla., Jan. 25.—President-elect Harding dedicated a new golf course today at Vero, fifty miles south of here. The houseboat Victoria, with Mr. Harding and his party on board, left Rockledge early today and cruised down the river to Paradise Landing, from whence they motored three miles through dense tropical jungles to the Vero course.

Mr. Harding had a pleasant visit today with C. B. Kling, his brother-in-law, who is wintering here, and greeted scores of inhabitants and Winter residents who flocked about the Victoria.

Hhe has not gone swimming as yet, for, while the weather is warm, the water of the tidal inlet is chilled.

Members of the party indicated today it was possible that the Senate, called in extra session by President Wilson to confirm the Cabinet appointments, might remain in session until President Harding calls Congress into extra session late in March or early in April.

The object of this course, it was explained, would be to allow the confirmation of scores of important appointments which Harding is expected to make after March 4 and to allow the officials concerned to begin to function at once.

Among the appointments may be those of the Shipping Board and the Interstate Commerce Commission.

To Stop a Cough Quick

Take HAYES' HEALING HONEY. A double Treatment, which stops irritation, heals the throat, relieves congestion and cures the cough. It's good. Children like it. 25c. Give it a trial.—Advt.

CALLS HARVARD CLASS ROOMS 'FIRE TRAPS'

Crimson Says "Sentiment Must Give Way to Common Sense" to Save Life

Sentiment must sometimes give way to common sense, declares the Harvard Crimson editorially today, in asking that the university authorities take measures to do away with the "fire traps" which serve the students as class rooms.

The Crimson, which is the college daily, after citing the fact that a number of fires have taken place in dormitories within the past few years, but without loss of life, adds:

"But could the same be said if a fire were to break out in Sever or in Harvard halls?"

"Weak floors, plaster walls and wooden stairways are not conducive to the safety of the hundreds who make use of these recitations halls each day. Nor does the absence of adequate fire escapes improve conditions.

"True, Sever boasts a well-hidden system of chain ladders as antiquated as they are inefficient, and Harvard has its vines and roof-balcony; but the only effective work which these appurtenances can accomplish is to cause the imprisoned undergraduate to spend valuable lecture hours in wondering whether it would be better in case of fire, to trust to the firemen or slide down a rain pipe.

"There should be at least some measure of safety secured to those who seek education at a higher university. Although it may be considered sacrilege to burn historic buildings with such prosaic things as fire escapes, yet sentiment must sometimes give way to common sense."

RED REVOLT CAUSES CRISIS IN FINLAND

London, Jan. 25.—A red revolution is brewing in Finland, according to an Exchange Telegraph dispatch from Copenhagen today, quoting reports received there from Finland. The dispatch added that Finnish officials admit that the situation is grave.

Calcutta Doctor Claims Leprosy Cure

London, Jan. 25.—The Daily News publishes an interview with Sir Leonard Rogers, professor of pathology at Calcutta, who claims to have discovered a treatment for leprosy which may result in permanent cures.

He is said to have followed the work of Dr. Heiser, an American practising in the Philippines, who took up the work in 1911. Rogers discovered the value of salt with a preparation of chaulmoogra oil, which Dr. Heiser first used successfully as an injection.

Rogers' improvement enabled injections to be made intravenously with greater effect on the disease, destroying the leprosy bacillus. In one case a leper recovered his sight. Others regained the sense of touch. One man who could not walk 200 yards now walks ten miles. Several cases to be remarked apparently cured two and a half years.

DUTY ON HIDES OPPOSED BY SHOE MEN

New England Association Appeals to Congressmen to Fight 15 P. C. Tax

The New England Shoe and Leather Association is conducting a campaign against the proposed 15 per cent. duty on hides.

Every New England Senator and Representative has been asked to vote against the duty.

The association, representing all branches of the allied shoe and leather industries in this section, is convinced that a hide duty would be injurious to tanner, shoe manufacturer and consumer alike, with no compensating benefits.

"For the last six months the shoe and leather industries have been struggling through the most severe period of deflation the trade ever experienced," runs the letter from President Harry L. Thayer of the association to New England legislators.

"As we approach a stable market and confidently anticipate a renewal of business activity we are confronted with the proposed tax on hides. We are smitten in the house of our friends.

"We have developed the manufacture of leather and shoes on a level of such exceptional efficiency that the people of this country have enjoyed footwear of superior style and quality on the basis of the lowest European prices.

"In the appreciation of this service that we are now threatened with an unjustified and unjust tax upon our basic raw material.

"We urge you with all the earnestness which we are able to express that you use your utmost effort to prevent the enactment of this most unjust, unnecessary and uneconomic tax."

DORCHESTER BOARD OF TRADE BANQUET FEB. 8

The Dorchester Board of Trade has completed arrangements for its annual banquet, to be held at the Hotel Westminster, Tuesday evening, February 8. Governor Cox has accepted an invitation to be present, as have also Mayor Peters and James G. Higgins, known to K. of C. circles as the "King of Story Tellers."

Missed Church Service Once in 48 Years

Haverhill, Jan. 25.—Andrew E. Fay has probably been to church more times than any living person in Haverhill. After forty-eight years of continual service as sexton of St. James' Church he has retired. Fay's record is a remarkable one for faithfulness to duty.

Only once since 1873 did Fay miss a service at the church on Sundays or holidays. He was appointed as sexton in that year.

Despite his seventy-five years Fay is still active and able to chop wood. He was born in Ireland. He came to this country with his parents when a child and lived the earlier part of his life in Lowell, where he was educated.

NEW YORK PLOT TO GET BOSTON RUM, CHARGED

McCarthy States He Will Supervise All Future New England Withdrawals

Charging a plot, centering in New York, to afloat, to withdraw whiskey from bonded warehouses in New England for beverage purposes, William J. McCarthy, Federal prohibition agent, announced that he will personally supervise all liquor released in this territory in the future.

McCarthy charged that a conspiracy existed to smuggle forty barrels of whiskey, released from the Quincy Market Warehouse, into New York. His agents seized the liquor in a warehouse in Oxford, after the trucks eluded Federal agents in Worcester. The agents had accompanied the cargo from this city.

After a week's work McCarthy located thirty-five barrels of the consignment in Oxford.

LYNN PASTOR RESIGNS AFTER 10 YEARS' SERVICE

Rev. Cornelius T. Chase, for ten years pastor of the Central Congregational Church, Lynn, today announced his resignation, to take effect in the near future. He says he will take up the pastorate of another church soon.

So Weak Couldn't Do Housework—She Gains 23 Pounds In 5 Weeks!

"My Wife Looks, Acts and Feels 30 Years Younger"—Says Husband

Took Famous Animal Gland Tablets

Mrs. Esther Pleasant, who for the past five years has been in a hopelessly run-down condition, is now an entirely remade woman, according to her husband, Mr. Timothy A. Pleasant, of 2 Marianna Street, Lynn, Massachusetts.

Her apparent rejuvenation, Mr. Pleasant says, is due entirely to Glandex Compound, a recent product of science, which is now being widely and successfully used by many thousands of people in the treatment of general run-down conditions, anaemia, nervousness, or wherever new strength and energy are needed.

When interviewed Mr. Pleasant said:

"For the past five or six years my wife was so run-down that several times I surely thought I was going to lose her. She lost over thirty pounds, and was so weak and frail that an hour's housework would often leave her completely exhausted for the rest of the day.

"She was tired out all the time and didn't have one bit of ambition. When she would sit down she would hate to get up, and was so nervous and fidgety that the least little thing would irritate her. But tired as she was she couldn't get to sleep nights. Some nights she would toss and turn for hours before she could get to sleep. Every so often she would have a splitting headache and it seemed that she didn't eat enough to keep a bird alive.

"Today you would never know she was the same woman. Just as soon as she started taking Glandex Compound, she began to improve. Now she is always hungry and can eat anything. Her weight has increased 23 pounds, and she is off to sleep as soon as her head touches the pillow. She hasn't the least trace of her former nervousness, and no matter how hard she works it doesn't bother her a bit. Upon my word, she looks and acts and feels thirty years younger. Glandex Compound was a godsend to her and we are both glad of this opportunity of recommending it to others."

Astonishing Results Everywhere

So effective has Glandex Compound been in the treatment of run-down conditions that thousands are turning to it for health and strength wherever it has been introduced. People who for years suffered from nervous weaknesses and general ill health are said to have experienced a remarkable return to youthful health and strength. Even after the first few days' treatment many say that they can feel themselves getting years younger.

Weak, worn-out women claim that they have found Glandex Compound especially valuable as a flesh-builder. Many have noticed improvement in a remarkably short space of time. They say that Glandex Compound not only brings back lost weight, but puts the natural rosy color into pale, sallow cheeks, and gives them a healthy enjoyment in life which they had believed lost.

Healthy Glands Mean Healthy People

The reason is very simple. Science has recently discovered that our ductless glands located in various parts of our bodies play a most important part in keeping us strong, young, and healthy by supplying a vital substance which is needed in converting our food into bone and tissue and in building up the billions of cells in our muscles and nerves. Thus, when our glands become run-down, as they frequently do through illness, overwork or excesses, our bodies are very apt to become run-down also. This is because the glands in their weakened condition are not able to furnish the strength-building secretions which the body needs.

It is obvious, therefore, that in order to have strong, healthy bodies we must build up strong, healthy glands.

For some time it was thought that the only way to do this was through an operation as in the case of the famous monkey gland experiments which recently startled the world, but now we are told this is being accomplished by feeding our worn out glands with the extracts taken from ductless glands of healthy sheep and cattle in tablet form, much the same as we take pepsin from animals and use it for indigestion. In addition to containing these extracts, Glandex Compound also contains iron peptonate and other valuable ingredients, all of which have been prescribed for years as health builders by physicians. It is because of this combination of ingredients that Mrs. Pleasant and thousands of others are securing such startling results from Glandex Compound.

You Risk Nothing

To try Glandex Compound it is not necessary to risk a single penny. Simply go to your druggist and ask for it. Try it for ten days and if at the end of that time you do not feel that your health, strength and endurance have been increased; if your mirror does not reflect a marked improvement in your appearance; if you do not feel better in every way, your druggist will refund your money, without question.

But act at once, for druggists say that due to the great demand for Glandex Compound their supplies of it frequently run out before more can be obtained. And remember, if Glandex Compound fails to bring results your money back. Try it today.

"The Richest Cake I Ever Tasted—and Made Without Butter"

Why many cooks can't make a light cake rich or a rich cake light

Solving a problem that worries every housewife

MANY housewives still think that butter is needed for making rich cakes or pastries. This is an old-fashioned idea that is rapidly being abandoned by *modern* cooks.

People who have been using butter, lard, or ordinary fats in cooking, can hardly realize how rich and satisfying—yet light and thoroughly digestible their pies and pastries are when they use Mazola for shortening.

The old-fashioned way of cooking with butter or lard makes pie crusts "soggy," and cakes or biscuits "heavy."

One has to be an expert cook and know *just how* to handle an oven, to cook cakes or pastries fit to eat—with lard or butter.

The Modern Method of Cooking

Even beginners get wonderful results with Mazola. Pie crust always "comes out" brown and flaky—and so appetizing that you want to eat every bit of it. Cakes are rich and wholesome—bread and biscuits light and delicate tasting.

Mazola makes wonderful muffins, graham and bran gems, cookies and ginger bread; while those who are fond of French toast can enjoy a genuine treat in Mazola-made toast, served with orange marmalade, jelly, or any hot stewed fruit.

Many of the most famous cooks of the country now make their delicious French pastry with Mazola. It gives a wonderful brown crispness and richness to the pastry.

And Layer Cake, Pound Cake, Cream Puffs and Eclairs, made with Mazola, are the greatest delicacies you could ever imagine.

Much More Economical Than Butter or Lard

Not only is the food more delicious and digestible, but you use ¼ to ⅓ less Mazola than you need of either butter or lard. There is no water in Mazola to make the food soggy and heavy.

Mazola is an absolutely pure, highest grade vegetable fat, and requires no tedious "creaming in." It gives a maximum of results and appetite-satisfaction, with a minimum of labor and expense—no matter for what purpose it is used.

This is why leading clubs and hotels and hospitals, sanitariums and institutions use Mazola, and why it is the favorite cooking and salad oil on dining cars, lake boats, and many of the trans-Atlantic steamers.

Once you try Mazola you will prefer it to butter, lard, or any other old-fashioned shortening.

Put up in pint, quart, half-gallon and gallon cans and sold by leading grocers everywhere.

FREE

The new handsomely illustrated Corn Products Cook Book. It contains 64 pages of practical recipes, tested out by expert cooks. Tells you all about how to make French Toast, Layer Cake, Cakes, Pies and Pastries of every kind — as well as that most delicious candy you ever tasted. Write today. Corn Products Refining Company, P. O. Box 161, New York.

NATIONAL STARCH CO.
Sales Representative for Corn Products Refining Co.
47 Farnsworth Street, Boston, Mass.
W. A. Cahoon, Manager

ist Joe Burhimself for Abe Friedbalanceheight he staged mechanics Building.

Stocks Strong; Money 7%; Sterling Highest Since July

WALDORF IS A LEADER IN BOSTON

Local List Rules Higher All the Forenoon; Curb Market Active and Irregular

The Boston market was strong at the start and all the morning, but it was narrow as regards fluctuations and the scope of trading. Carson Hill and Waldorf were early features, each advancing a fraction on brisk demand. Coppers had an irregular aspect, but there was a fair measure of activity in this group. Packing issues eased off, while rails made gains, as a rule. Business in the latter was inconsequential, however. The bulk of the trading was in low priced stocks. United Fruit began with a trifling gain, but soon increased it to more than a point. United Fruit Pref. also advanced a point. Other forenoon gains were fractional and all declines were small.

Among issues to make little gains were Boston & Maine, Reece Button Hole, United Shoe, Ventura, Copper Range, Carson Hill, Waldorf and American Sugar preferred.

Small losses were sustained by North Butte, East Butte, Boston Elevated, Hightop, Swift & Co. and Swift International.

CURB MOVEMENT MIXED.

The Boston Curb had an active opening and mixed price movements. Salt's leaders were Arizona Tip Top, Bonzo & Montana and Eureka Holmes. Most of the transactions were in the few stocks that have organized themselves in the curb exchange. Among issues to advance at once were Eureka, Bonzo, Tip Top, Inland Crystal, Arizona Silver to begin lower were Allied Mining, Arizona Silver, Arizona Tip Top and Bonzo.

At the end of an hour Boston & Montana, which has opened at 4 cents, changed, was up 4 cents at 40 cents, Eureka 21⅝ cents at 1 3-16, Crystal 1 cent at 37 cents and Eureka and South Holly 1-16 at 1¾. Among decliners were Arizona Tip Top 1 cent at 4¾ cents, Arizona Silver 2 cents at 30 cents, Allied Mining 1 cent at 19 cents and Silver Roof 1 cent at 1 cents. Mutual had recovered its opening loss.

BOSTON FINANCIAL NOTES

Gilmore, Moss, will receive bids until 3 p. m. tomorrow for the purchase, at one-quarter of a point, of $75,000 of 6 per cent. January 28, 1921, and payable November 16, 1921.

It was learned Moss-Inactive corporations are H. E. Riley Investment Company, of Boston, capital $500,000; also the Ware Company, of Boston, capital $100,000. Both in rubber and fibre products.

Samuel H. Wolcott receive proposals until 10 a. m. January 28, for temporary loan of $400,000, dated January 31 and payable October 31, 1921.

The Bank of England through rate case hearing before a special sitting of the Interstate Commerce Commission in Washington.

Waldorf, Hay, will receive proposals until noon, January 27, for a temporary loan of $75,000, dated January 24 and payable November 24, 1921.

The government will sell at auction in Boston on February 3 approximately 4,000,000 pounds wool. Many grades will be offered.

Tomorrow, six of the Trinity Copper Company's 10 directors will meet in Boston. It is proposed by the shares of the Trinity Copper Corporation.

The Lead and Zinc Mills reports net sales of 20,000,000 pounds of sheet and pipe, compared with net sales in 1919 of 844,702,215 lbs., on a period of 8 months.

Medows holds that next year was 10,000,000 pounds of sugar production, against 7,000,000 pounds, or 29 per cent., as compared with 1919, and 1920 produced 2 years' normal.

Ford Seeking Money Here?

According to a financial publication Boston bankers are being sounded to learn if they will be interested in raising a loan of $75,000,000 to the Ford Motor Co. It is said that Mr. Ford is "shopping around" over the country and trying to avoid the terms of the Eastern bankers. In New York it is believed that the loan may take the form of a fifteen-year 7½ note or bond issue. One New York financial trader: "Negotiations between Ford and New York bankers are understood to be near completion and an announcement of details is expected th's week."

Foreign Bonds
Bid and Asked Quotations ON ALL ISSUES
Checks on All Foreign Countries
PHONE FOR RATES
FORT HILL 1810-1811
VON POLENZ & CO.
INCORPORATED
BANKERS
38 Court Sq., Boston
New York Philadelphia Berlin

General Asphalt's Oil Possibilities
We have prepared a special letter covering this company's vast oil resources, which indicates its great future earning power.
Letter will be sent upon request
L. L. Winkelman & Co.
62 Broad Street, New York
Telephone Broad 6470
Branch Offices in Leading Cities
Direct Wires to Various Markets

Seneca Copper
Listed on New York Stock Exchange
Circular A-3 on request.
WILLIAM V. COHEN & CO.
Members New York Stock Exchange
New York

Properties comprise 2464 acres located in the Lake Superior Copper District of Michigan

Lawren Dinnazio, store at N to turn ov to two ma of revolve the head w ge Place took seven dollars from the cash register and escaped with the money in his pockets and ran

New York Stocks

Prices on the New York Stock Exchange from the opening until 11.45 had the following range:

Stocks	Open	High	Low	Latest
Adv Rumely	19	19	19	19
Am Beet Sug	37	37	37	37
Am Car & Foundry	90½	92¾	89½	92
Am Chicle	84½	85	84½	85
Am Ag Chemical	45½	45½	44½	44½
Am Can	37½	37½	37	37
Am Car Fdy	123¼	123¾	122¼	123½
Am Drug Syn	6¾	7	6¾	6¾
Am Express	129	129	125	129
Am Hide & Lr pf	55½	56½	49½	49½
Am Inter Corp	48¾	48¾	46¾	48¾
Am Safety Razor	8½	8½	8½	8½
Am Ship Corp	11	11¼	11	11¼
Am Smelt	57¾	57¾	57¾	57¾
Am Steel Fdys	30¾	30¾	30¼	30¼
Am Sugar	93	93	93	93
Am Tobacco	78	78	78	78
Am Tel & Tel	99¾	99¾	99¾	99¾
Am Tobacco pf	117¾	117¾	117¾	117¾
Am Woolen	66	66	65½	65½
Anaconda	37½	38	37¾	37¾
Associated Oil	84¾	84¾	84¾	84¾
Atchison T & P	85	85	84½	84½
Atchison T & P pf	79¾	79¾	79¾	79¾
Atlantic G & W I	48¾	48¾	48¾	48¾
Baldwin Loco	83	86¾	83	86¾
Balt & Ohio	36	36¾	34¾	34¾
Bethlehem B	65¾	66¾	64¾	64¾
Beth Motors	8¾	8¾	8¾	8¾
Beth Motors pf	43¾	43¾	43¾	43¾
Booe & T	143¾	143¾	143¾	143¾
Burns Brothers	90	90	90	90
Butte Copper	6	6	6	6
Canada Oil	16½	16½	16½	16½
Ca Petroleum	24½	25¾	24½	25¾
Cas Pacific	110½	111¾	110½	111¾
Central Leather	40¾	40¾	40¾	40¾
Ches & Ohio	53½	53½	53½	53½
Chicago Gt Wes pf	19	19	19	19
Chicago Island	41¾	41¾	41¾	41¾
Chi R I & P	63¾	63¾	63¾	63¾
Chi R I & P pf	74	74	74	74
Chi Mil & Puget	38½	38½	38½	38½
Chile	12¾	12¾	12	12
China	42¾	42¾	42¾	42¾
Coca Cola	51¾	51¾	51¾	51¾
Col Fuel	29	29	29	29
Con Gas of N Y	61	61¼	61	61¼
Cons Interstate	33	33¼	32¾	32¾
Columbia Graph	13¾	13¾	13¾	13¾
Con Candy	6	6	6	6
Corn Products	71	71¼	71	71¼
Cosden Oil	20¾	20¾	20¾	20¾
Cuban Am Sugar	39¾	39¾	39	39¾
Cuban Cane	9½	9¾	9½	9¾
Cuban Cane pf	97	97	96½	96½
Denver & R G	19	19	19	19
Denver & R G pf	23¾	24	23¾	24
Distillers Securities	47	47	47	47
Edmonton-Johnson	60¾	60¾	60¾	60¾
Erie	13¾	13¾	13¾	13¾
Erie 1st pf	23¾	23¾	23¾	23¾
Fam Players	80½	80½	80½	80½
Freeport Tex Co	18	18	18	18
Gabson Art	8	8	8	8
Gen Asphalt Co	62¾	64¾	62¾	64¾
Gen Electric	144	144	144	144
Gen Motors cts	14½	14½	14½	14½
Gen Motors pf	76	76	76	76
Goodrich Rubber	53½	54	53½	54
Houston Oil	73¾	74¼	73¾	74¼
Hudson Motor	23¾	23¾	23¾	23¾
Interboro Cons	7¾	8	7¾	8
Interboro Cons pf	16	16	15	16
Int Harvester	94¾	94¾	94¾	94¾
Int Nickel	16	16¾	16	16¾
Int Paper	68¼	68¼	68¼	68¼
Int Rubber Corp	10¾	10¾	10¾	10¾
Inspiration	48¾	48¾	48¾	48¾
Island Oil	4¾	4¾	4¾	4¾
Kansas City So	20	20	20	20
Kennecott	47	47¼	47	47
Lackawanna	89	89	89	89
Lehigh Valley	51¾	51¾	51¾	51¾
Lock Steel	9	9	8¾	8¾
Loose Wiles	44¾	44¾	44¾	44¾
Loew's Theatre	14½	14½	14½	14½
Lorillard	40¾	40¾	40¾	40¾
Louisville & Nash	103¾	103¾	103¾	103¾
Mack Trucks	44¾	44¾	44¾	44¾
Manhattan Elev	44¾	44¾	44¾	44¾
Marland Oil	29¾	30¼	29¾	30¼
Mex Petroleum	104¾	105¾	104¾	105¾
Miami Copper	24¾	24¾	24¾	24¾
Middle States Oil	14	15	14	15
Mercant Marine	30¾	30¾	30¾	30¾
Mo Pacific	18¾	18¾	18¾	18¾
Nat Enamel	44¾	44¾	44¾	44¾
New Haven	30¾	30¾	30¾	30¾
N Y Central	72½	72½	72½	72½
Norfolk & W	103½	104¼	103½	104¼
No Pacific	68¾	68¾	68¾	68¾
Ohio Cities Gas	48¾	48¾	48¾	48¾
Ohio Fuel Supply	47¾	47¾	47¾	47¾
Ohio Gas	14¾	14¾	14¾	14¾
Ohio Oil	47¾	47¾	47¾	47¾
Pan Am Petrol	47¾	47¾	47¾	47¾
Penn R R	41¾	41¾	41¾	41¾
Pere Marquette	17¾	17¾	17¾	17¾
Pierce Oil	4¾	4¾	4¾	4¾
Punta Sugar	48¾	48¾	48¾	48¾
Ray Consolidated	19¾	19¾	19¾	19¾
Reading	83¾	84	83¾	84
Republic Steel	94	94	94	94
Republic I & S	85	86¾	85	86¾
Royal Dutch	64¾	64¾	63¾	64¾
Saxon Motor	4¾	4¾	4¾	4¾
Sears-Roebuck	91½	91½	91½	91½
Shell T & Tr Co	41¾	41¾	41¾	41¾
Salcar Oil	14¾	14¾	14¾	14¾
So Pacific	97¾	97¾	97¾	97¾
So Railway	21¾	21¾	21¾	21¾
So Louis & S Fe	21¾	21¾	21¾	21¾
Stromberg	58	58	58	58
Studebaker	57¾	57¾	56¼	56¼
Sun Boat Corp	8¾	8¾	8¾	8¾
Texas Co	42¾	42¾	42¾	42¾
Tob Prod	56¾	56¾	56¾	56¾
Trans-Con Oil	10	10¼	10	10
Union Oil	23	23	23	23
Union Pacific	119½	119¾	119	119¾
United Fruit	104¾	105¾	104¾	104¾
U F I Alcohol	67¾	67¾	67¾	67¾
U S Retail Stores	64¾	65	63¾	64¾
U S Rubber	65¾	65¾	64¾	64¾
U S Steel	2	82¾	81¾	82¾
Utah Copper	66¾	66¾	66¾	66¾
Vanadium Steel	45	45¾	45	45¾
Wabash A	10¾	10¾	10¾	10¾
Wells Fargo	62	62	60	60
West Maryland	16¾	16¾	16¾	16¾
White Motor	39	39	38	39
White Oil	14¾	14¾	14¾	14¾
Willys-Overland	8	8	7¾	8
Worth P & M	49	49	48	49

GOVERNMENT BONDS

Liberty 3½s	92.18	92.20	92.08	92.08
1st 4s 1932-47	88.30	88.30	88.30	88.30
2nd 4s 1927-42	87.70	87.70	87.70	87.70
1st 4¼s 1932-47	88.08	88.28	88.08	88.20
2nd 4¼s 1928	87.96	88.14	87.96	88.14
3rd 4¼s 1927-42	90.96	91.06	90.96	91.06
4th 4¼s	88.30	88.60	88.30	88.40
Victory 4¾s	97.23	97.24	97.23	97.24
Victory 4¾s	97.28	97.30	97.29	97.30

Railroad Items

The Baltimore & Ohio has been given I. C. C. authority to issue $15,000,000 of equipment trust certificates.

The Interstate Commerce Commission approved $1,875,000 to northern Railway for new equipment. The road is required to finance $5,625,000.

American Railway Association directors have decided neither to restore the 6 per cent dividend or fill paid on the surplus of Jersey cars on the lines of merger roads.

Coal Production

For the January 15 two-week bituminous coal production is estimated at 9,927,000 tons, a decrease of 806,000 from the output of the preceding week. Anthracite production was 1,695,000 net tons, an increase of 102,000 tons.

MARKET QUIET DURING THE ADVANCE

Gains Rule Small in New York; Steel, Equipment and Shipping Shares Up

By W. H. ROSS,
Financial Editor

Stocks ruled strong in New York at soon, although below the forenoon highest. Gains were small on the average and the market was quiet on the advance. In the second hour a number of issues reacted. This was due to profit taking in most instances. Steel, equipment and shipping shares were consistent features. Strongest groups. Rails and oils were irregular.

Among strongest stocks were Crucible, General Asphalt, Mexican Petroleum, Reading, International Paper, International Corporation and Baldwin. Sales run up on them were more than three points at their highest. Atlantic Gulf, Pennsylvania, Stromberg and Royal Dutch were off about a point. First hour transactions approximated 150,000 shares. Then the market was dull in the second hour.

Call money opened at 7 per cent. Sterling higher than in London. On changing market, demand opening at 4.19¾. This is the highest it has attained since July 23 last.

IRREGULAR AT START.

At the opening prices moved irregularly, but the tendency was upward and within a few minutes gains were shown by a large majority of stocks. The market was strong before the end of an hour. Covering of shorts was resumed and it was again claimed that important interests are accumulating stocks on declines. Mexican Petroleum and General Asphalt were particularly active, the former receding and rallying and the latter being up all the time. Crucible, Baldwin, International Corporation, Atlantic Gulf and International Paper were strong and also much in evidence. Reading was the rail leader in every sense. Sugars, coppers, rubbers and equipments were quiet but firm. U. S. Rubber was the only issue of its class in which there was much trading. Demand was light in the stock loan market after the close of the exchange yesterday. Rates were 7 per cent. for industrials in general and 6 per cent. for rails. Crucible loaned at 1-32 per cent. Tennis and Sears-Roebuck flat to 1-32 premium.

BETTER TONE TO MARKET.

The market had a better tone this morning than for several days. The great success of the Belgian bond offering, the gain in the reserve ratio of the Federal banks, the sharp advance of foreign exchange and reports that the industrial situation is improving, and that business as a whole is showing more vigor were contributors to the strength. The investment demand for securities continues on a scale sufficient to indicate that people with money are viewing the future with confidence. The big failures predicted toward the end of 1920 have not come to pass, deficits have not befallen. In fact, yesterday's statements of earnings of many mercantile concerns show they are in much better position than was expected. It is now commonly held that the worst is over and that from now on progress will be made, although it is likely to be slow.

Wall Street Briefs

For the first 1920 quarter the Virginia Iron Coal & Coke Co., reports net income of $1,360,000, against $1,973,703 for the preceding quarter.

Interests in London that the Equitable Trust Co. of New York has offered a loan of $10,000,000 to Czechoslovakia. The interest is 7 per cent. and the price 95.

The Pressed Steel Car Co. reports net profits for 1920 after Federal taxes of $3,799,000, against $1,360,000 in 1919.

For 1920 the Consolidated Gas Co., reports after interest and taxes, net income of $4,112,440 in 1920, against $4,112,440 in 1919.

Directors of the Hart Schaffner & Marx Co. have declared an extra dividend of 3 per cent. on the common stock, payable February 15 to holders of record February 1.

The annual meeting of the American Sumatra Tobacco Co., will be held on February 15 at Jersey City, N. J., instead of January 18, as previously announced.

For the year ended December 31 the Consolidated Gas Co. is entitled to receive $4,112,440 in dividends on its holdings of $51,000,000 common, against $2,056,220, or $2,056,220 less than for the year.

The annual meeting of the American Sumatra Tobacco Co., will be held on February 15 at Jersey City, N. J., instead of January 18, as previously announced.

The annual meeting of the American Car Co. directors to exchange preferred for common stock and pay a dividend of 20 per cent. per annum. Preferred holders will be given an option of exchanging their holdings for 2 new shares of common stock and $20 in cash. Dividend payable February 15 to holders of record January 25. Transfer books will close January 26 to February 15.

The Pressed Steel Car Co. directors have declared a dividend of 1¾ per cent. on the preferred stock, payable February 15 to holders of record January 31. Transfer books will close January 26 to February 15.

The Baldwin Locomotive Works reports net profits for 1920 after Federal taxes of $3,799,000, against $1,360,000 in 1919.

The Lehigh Valley Coal Co.

SHAMROCKS AND SHOE TRADES IN ARENA ICE HOCKEY BATTLE

First Photographs of the Herman-Wilde Fight, in Which the American Knocked Out the British Champion

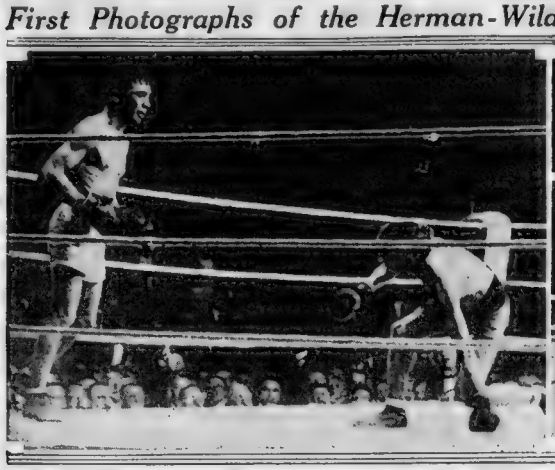

Wilde getting up after the first knockdown in the seventeenth. Herman, all set, sent him to the canvas again.

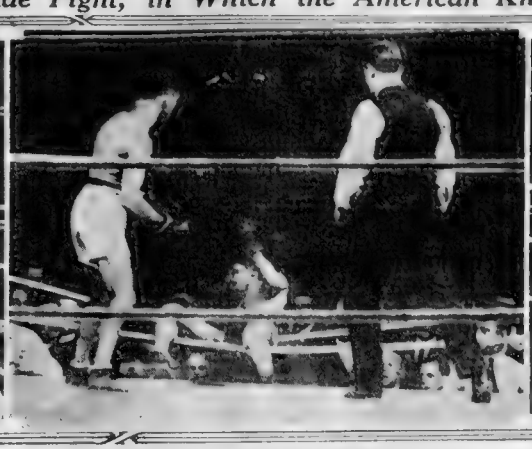

Wilde being floored in the seventeenth round. Herman sent the British champion to the floor three times in this stanza.

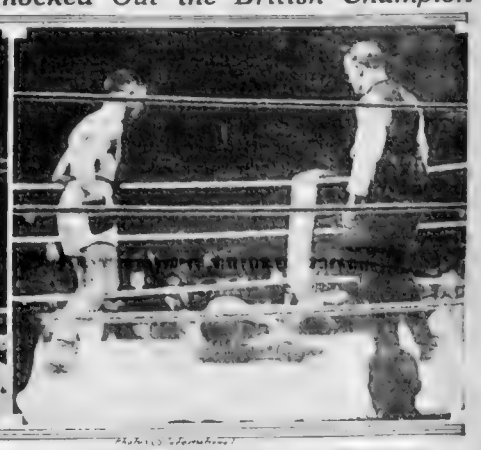

The knockout. Wilde is down for the last time with Herman standing over him as the referee stopped the bout.

SHAMROCKS VS. SHOE TRADES TONIGHT

Crippled Team Faces Canadians; Latter Lose by Margin of Goal to B. A. A.

TONIGHT'S LINEUP

SHOE TRADES.	SHAMROCKS.
Baker, Hicks, Lw.	
r.w., Springins, Mallon	
Conley, Heyerott, c.	
c., McFarland, Heffernan	
Enright, Healy, rw.	
l.w., Desbeins, McDonald	
Skilton, c.p.	c.p., Rosgrove
Powell, p.	p., Campbell
Small, g.	g., Lukeman

By CHARLES E. PARKER.

Raymie Skilton's Boston Shoe Trades sextet takes it turn against the Shamrocks of Montreal at the Arena tonight.

The Shoe Trades, although losing 3 to 2 to the B. A. A. put up a speedy brand of hockey against the Cornu and one section of Maynard and appear to be formers in Maynard and spring on. They showed many flashes of class as were advanced in the Information sent out by Leo Arnold and were surprised to learn they had been advertised as beating the Montreal five. Leaders. Arnold's boys are well down in the league standing.

The Shoe Trades are a fast, well coached team, although the Canadian critics in Sunday's game definitely out of the game for some time and the entire way was rapped as being a bit off pace with and did not appear at the best of their practice session of the team. In Reid's place Sid Baker, a star in performing and should make good. Hicks will start the contest Louis Bennett or Trefl Hicks will be on the point. Jerry Green will have his usual new work position has been assigned to the wing line last and Eddie Enright or Jim Healy are likely to be found at right wing.

A brilliant and valiant effort by Frankie Browning after two minutes of play in the first period of the B. A. A.-Shamrock game gave the Intercollegiate 3 to 2 victory over the Canadian team.

Six-Man Hockey in Harvard-Princeton Game

Reports about the Arena have it that six-man hockey will prevail when Harvard meets Princeton on Saturday night.

Harvard has been playing a seven-man team all season and expected to do so in its game with its Big Three opponents, but when the subject was broached to Princeton, the latters representatives are said to have replied:

"We'll play a seven-man team if you lend us a man."

In its most recent practice, however the Crimson failed to accommodate its lineup to the seven-man style and it is possible the Tigers may give in to Harvard's idea before the game gets under way

ATTEND SALEM BOUTS

More than 300 women watched Benny Saliga of New York on defeat on Dog Stosh of Lowell in eight rounds at the Naumkeag club Stosh subbed for Chip Dibbs of Buffalo, who had failed to put in appearance. The battle was scheduled for ten rounds, but a foul in the opening of the eighth the referee awarded that rough Was Corty and Ahearn to come out in the next frame. Mack Murphy of Salem stopped Johnny Brown of Newport, R. I., in the fourth round of the semi-final.

ROXBURY LATIN DOWNS BOSTON LATIN, 4 TO 2

Roxbury Latin won from Boston Latin 4 to 2 in a hockey match on Franklin Park. The goal tending of Ritner of the Boston team was a feature of the game

Harvard Fencer Out

Hearvard will be without Jack Barss, one of its best fencers, when the season opens Saturday against Tech. He has a slight attack of the influenza.

Herman Home, Out for Lynch Bout

New York, Jan. 24.—Pete Herman, former bantamweight champion, who knocked out Jimmy Wilde in London recently, is here today from England and will seek a return match with Joe Lynch, who recently won the title.

Herman says he was offered several matches if he would consent to remain in England, but that he preferred to return here to troll his conqueror.

Newport All-Stars and Careys Clash

West End K. C.	Newport All Stars
Castello, r.f.	l.b., Mestrath
Wiskell, l.f.	r.b., Kinney
Mills, c	c., Martin
Nolan, r.b.	l.f., Harvey
O'Connell, l.b.	r.f., Nolan
Grant, sub	sub., Sullivan
Murphy, sub	

West End K. C. 6s will try tonight to wipe out the stigma of the defeat they received at the hands of the Harvey's sextet a few weeks ago.

Many of the old time players and fans will be at this game as they know that with Harvey's All Stars battling the Caseys a stellar game is sure to result.

RACING

COLLYER'S SELECTIONS AT NEW ORLEANS

1—Flying Beauty, One Pin, Dissolute.
2—Niobe, Blarney Stone, Toss Up.
3—Ultra Gold, Crystal Ford, Rubikus.
4—Tableau d'Honneur, Daydue, Grayzens.
5—Frogtown, Trojtus, Darkhill.
6—Pit, Sandy Mac, Corydon.
7—Capitol City, Light Wine, Walter Turnbow.

AT HAVANA

1—Frank Burke, Ambassador, Garbage.
2—Crystal Bay, Kenimere, Flowdish.
3—Brother Macleau, Cromwell, Rancher.
4—Hank, Osgood, Sister Susie.
5—Miss Proctor, Timothy J. Hogan, War Tax.

FRANKIE BRITT WINS FROM GEORGE BROWN

Frankie Young Britt of New Bedford decisively defeated George Brown of New York in the feature bout of the Harvey A. A. show at Grand Opera House. Brown had the better punch and all parts of the ring was his, but Britt's cleverness proved too much for him.

Frankie Fleming was noted for stopping Young Quin of Providence in the eighth round, punishing him at present so badly that Quin refused to emerge from his corner for the ninth.

Phil Christy won from Dutch Regan in eight rounds. Young Geiger of Roxbury was stopped by Jester Brown of Providence in the seventh round

RANDOLPH POST PLAYS PERE MARQUETTE FIVE

The T. W. Dean-ord Post (American Legion) team of Randolph will make its first appearance on this city next Friday night when the Pere Marquette team, Ith. city's team will be met at the South Boston High School.

BROWNE & NICHOLS WINS FROM ST. MARK'S SEVEN

Brothers Jack Browne & Nichols defeated St. Mark's in a postponed hockey match 5 to 0. The Cambridge boys outplayed the local team in all departments of the game

Last Night's Bouts

At Lynn Walter Butler, Revere, defeated Billy Woods, Manchester, N. H., ten rounds; George V. Dean, Salem, defeated Soldier Lawson, Watertown, eight rounds.

At Fall River—Johnny Herman, Allentown, Pa., boxed a ten-round draw with Young Pooler, Bangor, Me. At New Bedford—Tony Vieira, New Bedford quit to Steve Nolan, Fall River, in the seventh round.

At Cleveland—Johnny McCoy outpointed Frankie Mason, ten rounds.

AJAX READY TO BET HE WILL WIN BOUT

Californian Confident He Can Defeat Gardner in Bout at Grand Thursday

Tony Ajax, who likes to back himself with his own money, is willing and ready to cover all that the friends of Pinky Gardner may offer for their man at the Grand Opera House Thursday night. Tony, however, asks no more than any of the Gardner adherents are offering out for ten to eight.

With both warriors at their top form and out in the best of shape for a grueling battle the fans are all at equally divided as to who will win. Inside of the odds Ajax's matter of weight appears to be a factor that will be strongly considered and many will want to see whether Ajax has made the weight, as he says without difficulty before pacing their bets.

The fighting Sailor Tommy Reer, ard and lusty conqueror has certainly got the fans of Somerville worked up and when tonight's main event favors he is one of the previous with Tommy's followers are coming through in great shape

HARVARD BASKETBALL SQUAD CUT TO 10 MEN

Ten men have been retained for the Harvard varsity basketball squad and report at the gym each day for practice. The men now in the squad are Captain Jim Hogan, Hall, Dalton, Lee, Farnsworth, Art Nelson, Haney Towle, Berry, Bolling, Parr, Chase and Jon Moore.

Seek Basketball Games

Pere Marquette Council, K. of C. basketball team desires games with Home Thursday or Friday evenings. Washington Heights preferred but open. Write M. J. King, No. 7 Tudor street, South Boston or telephone South Boston 1931-R.

Stories of Famous Fights

Herrera Knocks Out Corbett

This is the eighteenth of a series of [illegible] by famous pugilists who were famous in their [illegible] days.

This tale is of the night that Aurelio Herrera, the Mexican Bowery Corbett to hit him for four rounds, making a chance with his famous right hook. It came in the fifth and "Young" Corbett, at the end of that fifth round, took the full count. The fight was staged at the Pacific [illegible] Los Angeles, [illegible] years ago.

By C. E. Van Loan

Aurelio Herrera defeated Young Corbett in the fifth round of a hard fast fight. For four rounds Corbett held the Mexican safe and seemed to be fighting in his old masterful style. He [illegible] Herrera [illegible] times during the first [illegible] Herrera with [illegible] right hook. It came in the fifth and "Young" Corbett, at the end of that fifth round, took the full count. The fight was staged at the Pacific [illegible] Los Angeles, [illegible] years ago.

This Mexican was [illegible] Corbett his famous right hand punch to the jaw would [illegible] a knockout. He [illegible] swings in the hope of [illegible] a knockout. He [illegible] last half of the fifth round [illegible]

Mexican Drops Corbett

Quick as a flash Herrera [illegible] and had Corbett [illegible] Corbett dropped on one [illegible] up on one knee [illegible] laughing in an attempt to [illegible] Herrera believe he was [illegible] knees were bending under him. [illegible]

Herrera sprang upon him [illegible] turned he caught him with one [illegible] to the floor. This time [illegible] was [illegible] Blood flowing from [illegible] but out

Corbett Takes Count

Planting his shoulders and [illegible] which should end the fight. [illegible] hung forward with another [illegible] has knees doubled under him

Referee Dyer [illegible] count, sent Herrera to his corner. [illegible]

(Tomorrow Wolgast Wins Title From Nelson)

CHAPMAN AND MARKS IN CHELSEA BOUT

Another boxing show in which local [illegible] will be seen to advant[illegible] fans has been [illegible] Harbor [illegible] promoter George [illegible] program for [illegible]

Red Chapman of the [illegible] seen in the [illegible] Tommy Marks of [illegible] an eight rounder [illegible] East Boston is to meet [illegible] Peabody. In the semi-final [illegible] Melrose of South [illegible] Frankie Edwards of [illegible] the opening six

TWO HARVARD RELAY TEAMS IN LEGION MEET

Harvard will enter a long and a short distance relay team in the [illegible]

Roller Polo Results

[illegible]

MEET FOR EMPLOYED BOYS AT Y. M. C. A. FEB 3

The annual offer employed boys' indoor track and field meet, under the auspices of Boston Y. M. C. A. Boys' Division, will be held Thursday, February 3 in the Y. M. C. A. gymn[illegible]

CADDOCK FALLS UNDER DEADLY HEADLOCK

Strangler Booed and Hissed All Through Contest; Assaulted With Canes as He Quits Ring

[illegible]

Canadian Bankers After Title Go

New York, Jan. 25.—A representative of Canadian bankers who are eager to land the Dempsey-Carpentier match for Montreal are expected here today to confer with Tex Rickard.

"I am informed that an agent of Canadian interests is on his way here," said Rickard today. "From what I hear from our Canadian sources he will probably have an interesting offer to make."

Maranville Five Plays Plymouth

PLYMOUTH	MARBLE A. A.
Stone, r.b.	r.f., Maranville
Johnson, l.b.	c., Neal
Neal, c.	l.f., Johnson
Hinckley, r.f.	r.b., Wetzel
Sacy, l.f.	l.b., McNamara

LARRY CONLEY PRAISES PAL'S WALLOP

Says Reid Will Outpunch Greb by Wide Margin in Bout at Fanueil Meeting

By JACK CONWAY

[illegible]

Reid Believes in Forcing Issue

[illegible]

Silva Figures on Outpointing Tillo

[illegible]

Cyclone Burns at Elks' Carnival

[illegible]

Burman Preparing for Friedman

Tommy Walsh [illegible] Joe Burman [illegible] himself for his ten round bout with Abe Friedman, New England bantamweight champion, which will be staged by the Armory A. A. at Mechanics Building a week from tonight.

"BUGS" BAER SAYS:

WHY HOSSES WEAR BLINKERS

[illegible]

THE old-time flappers used to out grow their dresses, but now they can't outgrow 'em. The sentimental lady who saved her first baby clothes in a wise bird. She won't have to buy herself a layette trousseau this season.

Indoor Sports By TAD

HAVE A NEW BUTT ELLISON OLD DEAL- IT WILL PICK YOU UP A BIT.
I SAY HAROLD- MY - BUT YOURE SMOKING NO BOY PILLS THESE DAYS.
THERE'T AM EGG FOR YOUR LIKE HE'S GOT CHEAP CIGHETS IM. A SMELL BOX - THAT USIN THE SKULL INSTEAD OF THE OLD PURSE EM?
HE PUTS THE FEED BAG ON OVER AT A ONE ARM CHAIR JOINT ACROSS THE WAY AND SMOKES IN THE LOBBY HERE
HAROLDS FATHER INVENTED THE ONE WAY POCKET WITH THE FISH HOOK SEAMS
INDOOR SPORTS
WATCHING ONE LOUNGE LIZARD IN THE HOTEL LOBBY AS HE OFFERS ANOTHER A CHEAP BRAND OF CIGARETTES OUT OF THE BOX OF AN EXPENSIVE BRAND

Largest Evening Circulation in New England

Magazine Page

This Day in History—January 25, 1921

THIS is the anniversary of the birth, in 1749, of Charles James Fox, the English statesman, whose sympathy with the colonies won him a high place in their hearts. Fox was one of the most brilliant figures of the eighteenth century.

The Chief of the Planets Near the Moon

JUPITER and the moon are in conjunction tonight in the constellation Leo. It is interesting to reflect that Jupiter is as large as 64,000 moons rolled into one, but being about 1,900 times as far away he doesn't look his size.

A Daughter of Two Worlds

A Romance of Vivid Personality and Swift and Exciting Adventure

By Leroy Scott

Copyright, 1918 and 1919, by International Magazine Co. and Leroy Scott.
Copyright, 1920 by Leroy Scott.
All Rights Reserved.

CHAPTER XL—Continued.

RETURNING, he untied the painter of his stolen boat and cast it loose upon the outgoing tide; then he took off his shoes, and dropped them overboard. After that he crouched in the black shadow of the port of the cabin and waited.

Another ten minutes passed, and then a row boat softly bumped the Myra's side, and Slim Jackson stepped upon the deck. At once the boat pushed off and slipped back toward the shore. Slim went down the companionway into the cabin, called for the steward, and getting no answer, threw off his raincoat and vanished into the galley, reappearing a moment later with a half bottle of champagne, its drew the cork, seated himself at the cabin table, and drank leisurely.

Presently another boat bumped the yacht's side, discharged a passenger, and made back for the shore. The instant Kenneth went down the companionway, Black Jerry threw his derby hat far out into the water, and slipped off his raincoat and tossed it likewise over into the tide, which might carry it a dozen miles—perhaps a hundred—from where the Myra lay at anchor. He now stood in shirt and belted trousers. While he had waited he had drawn on a pair of delicately thin rubber gloves such as surgeons wear; they had his finger prints down at police headquarters, and he wished to leave behind no slightest proof that he had been on board that night.

Hello, Kenneth," he heard Slim draw] as Kenneth threw off his raincoat. "That was a queer stunt, Jennie's giving herself up today."

"Do you think it may get us in bad" I suppose you wanted a business talk—that's why you sent that telegram to me?"

"What are you talking about?" examined Kenneth. "I never sent any telegram to you I'm here because of one you sent me."

"One I sent you!" Slim sprang to his feet. "I never sent you one —you never sent me one—Kenneth, there's something crooked here!"

"There sure is," agreed Jerry's heavy voice as he stepped through the cabin doorway.

The two men whirled upon him. "Black Jerry!" ejaculated Slim Jackson.

Black Jerry closed the cabin door, and barehanded, open-throated, huge and menacing, he stood motionless glaring at the two men. They had drawn back a pace at his sudden entrance.

"Well, Jerry, what's the great idea?" Slim tried to speak with his usual nonchalance.

Jerry's emotions did not allow him to answer at once. When he spoke, he spoke with husky savageness. "The great idea is that us three have something to talk over. And first thing, you two guys are to sit down at that table."

The two men did not at once comply. "Sit down!" growled Jerry, advancing toward them. And the glowering approach, Slim Jackson whipped from somewhere within his perfect evening dress a small automatic. But before he could level it, Black Jerry had sprung, for Jerry had foreseen the possibility of this action. Jerry's great hand clutched Slim's wrist, there was an instant's struggle, then the automatic was Jerry's, and as he sent Slim spinning across the cabin he turned on Kenneth.

"Put your hands—you sweet son-in-law of mine!" he commanded with his guttural fierceness.

Very pale, Kenneth put them up. Jerry slapped his pockets, and drew out another pistol.

"So—you were expecting trouble."

Jerry commented. "Sit down, both of you!"

Black Jerry took a chair across the table from the two, and fixed them with his blazing eyes

"Now, we're going to have a little talk, us three—quiet; out here no one can hear or disturb us. And what we're going to talk about is this: you two got my Jennie into this mess—it's up to you to get her out clean."

"But I haven't done anything, Jerry, to get Jennie into a mess," objected Slim.

"You lie! You haven't done just what my sweet son-in-law has done, but you're guilty as hell!" He shifted his glistening eyes back to Kenneth. "You there—you get some of this ship's fancy writing-paper from that rack over there, and write it OK and a pen."

Kenneth hesitated. But Jerry's gaze was compelling. Kenneth obeyed and came back to the table with pen, ink, and thick paper embossed with the emblem of the Manhattan Yacht Club and with the Myra's name.

"Now, write," Jerry commanded. "I'm going to tell you what to say, but it's up to you to put it in good language. You write that the two of you realise that the police are closing in on you—"

Kenneth, who had started to write, looked up. "Police closing in on us? What for?"

"For that Myrtle Freeman disappearance." Kenneth's blanched lips twitched at this. "You see," Jerry explained grimly, "Doris Dorraine has spilled everything she knows about you two, and I've handed it on to a copper friend of mine. You may not understand that sentence about the coppers closing in on you—but the coppers will understand. So you get busy with your pen."

Black Jerry continued with pauses to permit the writing "You put that down about you two realising that the police are closing in on you . . . you say that you know you have no chance and you realise what is before you . . . that you can't stand this thing any longer . . . but that before you do what you intend to do . . ."

This time it was Slim who interrupted. "What we intend to do! What's that?"

"You let him write ahead," Jerry ordered fiercely.

"I'll not do it!" cried Kenneth, flinging down his pen. "I get your idea! This is a confession you are forcing out of me—a confession you'll take charge of!"

"You bet I'll take charge of it! And you'll write just what I say!"

One of the automatics came up and directed itself straight into Kenneth's eyes. His eyes watered, turned for aid to Slim Jackson, and caught a swift, meaning look. Jerry also caught that look and knew what it conveyed; that it would be easy enough for them to repudiate the confession as a document forced out of them by threats, even if Jerry finally did obtain possession of it—that their word would count as everything against the discredited Black Jerry Malone.

Kenneth Picked Up Pen

Kenneth picked up his pen. "What else is there to it?"

"You write this: 'Under these conditions, we want at least to clear all innocent parties. . . . I, Kenneth Harrison, declare that I have lied about my wife. . . . That I stole money from the Shipman firm, that I was about to be found out, that I begged my wife to forge that check to save me. . . . She forged it only because I asked her to. In order to save me, and she never got a penny of the money. . . . I am really the only guilty person. . . . My father knows these to be the facts, and I ask him to testify to them.' That's all you need to say, Harrison. Now, just sign your name on the dotted line."

Kenneth did as ordered. With the barrel of his automatic Jerry pushed the sheet over in front of him and looked it over.

"Not bad, Slim. There won't be much for you to write, and you will have to write the same sheet of paper. Get ready

Slim dipped his pen.

"You write that you always were a crook even long ago when you used to work in Jerry Malone's [illegible] Write that you became great friends with Jennie Malone when you were with her pen, and that you put her up to [illegible] you managing overall; got her the signing of the checks. Write that that Morrison check, for which she was arrested five or six years ago, was the same as the others that you, besides getting her up to it, did all the crooked work except signing the check. . . . Write that you used her to take all the blame in court and would be kept out of it, and write that she done just what you asked. . . . That's all for you, Slim Jackson, except signing on the dotted line."

Slim attached his signature. He clearly saw a way of making all this worth less than nothing.

Keeping the pair covered with his automatic, Black Jerry, with his rubber-gloved hand, picked up the confession and read it carefully. Then he pushed it back to Kenneth.

"Address an envelope to the District Attorney of New York County," he ordered. "And write on it, 'Immediate.'" Kenneth complied. "Now, fold that paper, put it in the envelope, seal it, and put it in the centre of this table."

"Now that you've got it, Jerry," said Slim, trying to speak nonchalantly, "what's your next pleasant little order?"

Jerry rose from the table. He was going forward with his plan grimly, heavily, almost mechanically.

"Next you two stand up," he ordered.

"But what's the idea?" Slim protested. "Where do we go from here?"

"That's what I'm going to tell you. Stand up!" The two men obeyed. "Now, back up against the wall, while you listen to a few things."

Slim Passes Out

They went backward until their shoulders were against the mahogany panelling. Jerry faced them, Slim's automatic in one hand, Kenneth's automatic thrust into the front of his trousers. Morse policemanly than ever before he thought of Jennie, of the sorry end of his dreams and long planning for her, and in his sub-conscious mind were also those things of which Doris Dorraine had told him — things which had wrecked other lives. All that man had called primitive, brutal, unmoral, surged up in him to a climax of fury—all that was remorseless.

"Slim Jackson," he grinned, "you've always been a liar and a crook and every damned rotten thing there is. If it hadn't been for you, my Jennie would have made good! You deserve the worst the State can give you, but you're too smooth ever to get caught. But, Slim, you're not so clever that I didn't

THE THIMBLE THEATRE

Now Showing—"In Union There Is Strength."
To-morrow—"Throwing Oil On the Fire."

MISTER WE'RE OUTTA LUCK- WE GOT A DATE WITH DOLLY PICKLEFACE AND WE'RE LATE - WE CAN'T RUN BECAUSE WE HAVE ONLY ONE LEG APIECE
IDEA

THEN THE FUN BEGAN

Registered U. S. Patent Office.

THE GENERAL

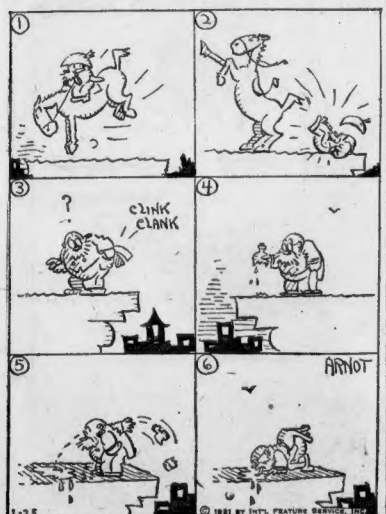

Kabibble Kabaret

Copyright, 1920, International Feature Service, Inc.—Registered U. S. Patent Office.

DEAR MR KABIBBLE,
SHOULDN'T MARRIAGE BE CONDUCTED LIKE A BUSINESS—THE HUSBAND AND WIFE PARTNERS?

YES—BUT YOU'LL BE THE "SILENT" ONE

BRINGING UP FATHER

Registered U. S. Patent Office.

A MOVING PICTURE COMEDY, NOT AN ANIMATED CARTOON

BY GOLLY! I WISH I COULD THINK UP A SCHEME OF GETTIN' OUT TONIGHT.
I CAN'T USE ANY OF ME OLD TRICKS AS MAGGIE IS ON TO THEM ALL - DINTY HAS BEEN WAITIN AN HOUR FER ME NOW.
HERE I'VE BEEN THINKIN FER THREE HOURS AN HAVEN'T HIT ON A GETAWAY IDEA YET -
SAY - DO YOU THINK YOU ARE GOING TO LAY HERE ALL DAY? GET OUT OF THIS HOUSE - I'VE GOT SOME LADIES COMING AND I DON'T WANT THEM TO SEE YOU!!
1-25
© 1921 BY INT'L FEATURE SERVICE INC.

POLLY AND HER PALS

Registered U. S. Patent Office.

The Infant Prodigy Needs Fixing

GREAT GUNS! SAL - WHY ALL THE SPEED?
MRS. PEST AND HER AWFUL OFFSPRING ARE HERE!
I SAY HE DON'T KNOW ABSOLUTELY NO NOTES AT TALL!
MRS. ALEX PLAYS ENTIRELY BY EAR!
SEE! AS HOW YOU'RE HIS PARENT I THINK YOU OWES IT TO THE KID TLET A EXPERT GIVE HIM THE O.O.
OH! WE INTEND TO GET HIM AN INSTRUCTOR SHORTLY, SAM'L
I AIN'T ALLUDIN' TO NO INSTRUCTOR, TESSIE. I WAS REFERRIN' TO A EAR-SPECIALIST!
CLARK STERRETT
J-25

JERRY ON THE JOB

Registered U. S. Patent Office.

All of Which Simplifies It

POOR OLD MR. GINNEY - HERE HE COMES ALL SHOT TO PIECES ON ACCOUNT OF INSOMNIA - SUCH BAD.
DAGGUNIT - I DIDN'T SLEEP NO MORE LAST NIGHT THAN AN ALARM CLOCK.
WHY DONTCHA SEE A DOC?
DOCTORS AIN'T GOT ANYTHING TO DO WITH THIS - I WAS KEPT AWAKE BY A CAT HOWLING ON MY BACK FENCE.
WELL - WHY DONTCHA SHOOT THE CAT.
GEE - I'D GET PINCHED - IT AIN'T MY CAT.
BUT IT'S YOUR FENCE AIN'T IT?
WELL - THEN TEAR DOWN THE FENCE.
1-25

ABIE THE AGENT

Registered U. S. Patent Office.

Abie Covers Up Well in a Pinch

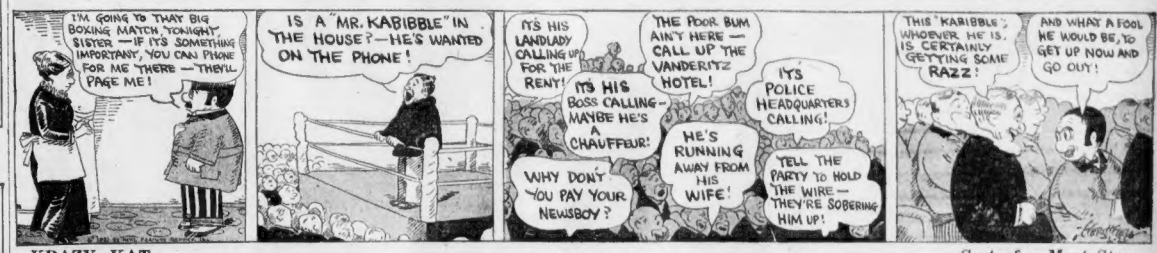
I'M GOING TO THAT BIG BOXING MATCH TONIGHT, SISTER — IF IT'S SOMETHING IMPORTANT, YOU CAN PHONE FOR ME THERE — THEY'LL PAGE ME!
IS A "MR. KABIBBLE" IN THE HOUSE? — HE'S WANTED ON THE PHONE!
IT'S HIS LANDLADY CALLING UP FOR THE RENT!
IT'S HIS BOSS CALLING - MAYBE HE'S A CHAUFFEUR!
WHY DON'T YOU PAY YOUR NEWSBOY?
THE POOR BUM AIN'T HERE — CALL UP THE VANDERITZ HOTEL!
HE'S RUNNING AWAY FROM HIS WIFE!
IT'S POLICE HEADQUARTERS CALLING!
TELL THE PARTY TO HOLD THE WIRE — THEY'RE SOBERING HIM UP!
THIS "KABIBBLE", WHOEVER HE IS, IS CERTAINLY GETTING SOME RAZZ!
AND WHAT A FOOL HE WOULD BE, TO GET UP NOW AND GO OUT!

KRAZY KAT

Registered U. S. Patent Office.

Sort of a Meat Stew

SEE HIM, KRAZY?
I DO
WELL, HE'S A COWARD, AND A BULLY -
GOSH, IS HE BOTH?
AND HE'S ALWAYS BEEFING ABOUT SOMETHING -
VULL VULL
AND HE HORNS INTO EVERYTHING -
OOV - CAN IT BE -
HE'S A SWINE - THAT'S WHAT HE IS - A SWINE -
SWINE, SAY YOU 'ISHAT? SWINE?
GOSH, FROM HOW YOU SPOKE OF HIM, I'D SAY HE WAS MORE CATTLE, THAN SWINE -
WOTS ALL THIS I HEAR ABOUT ME
1-25

HOW DO THEY DO IT?

When Heroines Quail

THIS IS MY WIFE TAKEN ON OUR TRIP LAST SUMMER - SHE CAN HOOK ANYTHING - EVEN A WHALE
I DON'T DOUBT IT - SHE LANDED YOU
HERE SHE IS AGAIN - SHE LANDED THAT ONE WITHOUT BATTING AN EYELASH - SHE'S A COOL ONE, THAT DAME
I TELL YOU MY WIFE HAS NERVES OF STEEL - I CALL HER THE IRON WOMAN
BOO-HOO BAW-W
BILL THE GOLDFISH IS DEAD — BAW!
ARNOT

Furs, Fun, Freaks, Fashions and Facts of the Day Seen by the Camera

36th DAY OF THE $5,000 TEST

READ THE RULES CAREFULLY. THEN IDENTIFY THESE TWO PHOTOGRAPHS. CLIP THEM OUT OF THE PAPER. SEND THEM IN AT THE END OF THE TEST.

THIS IS .....
(Name of Player Here.)

THIS IS .....
(Name of Player Here.)

YOUR NAME .....

THEATRE YOU ATTEND .....

STREET ADDRESS .....

CITY OR TOWN .....

Rules Governing Movie Player Identity Test

The Boston American and the Boston Sunday Advertiser's new Moving Picture Players' Identification Test is a test of skill and judgment open to all readers of the Boston American and Boston Sunday Advertiser, irrespective of age, living in any city or town in New England or Canada.

Two hundred and nineteen cash awards will be given by these two newspapers to their readers who submit the largest percentage of correct identifications to the 120 pictures to be published in these two newspapers.

All employes of the Boston American, the Boston Sunday Advertiser, and their families, and all movie picture players and persons connected with the moving picture industry are absolutely barred from participating in the awards.

The Test will consist of 120 pictures of favorite moving picture players, to be printed two each day, in the Boston American and Boston Sunday Advertiser, first picture Sunday, December 19, 1920.

Participation in any other contest which has been run, which is now running or which shall be run by the Boston American or the Boston Sunday Advertiser will not debar anyone from entering this Test.

Every participant or any or all members of a family will be allowed to submit one set of pictures, but each set must contain only ONE identification to each picture, and no participant shall be entitled to more than one award, and not more than one award shall be given in any one family.

Each and every identification must be neatly written or printed on the coupon furnished by the Boston American or Boston Sunday Advertiser or on a piece of some book form by itself, accompanied either by the picture furnished by the Boston American or Boston Sunday Advertiser, or a pen or pencil copy thereof, and must have the name, residence, etc., of the participant on each identification blank.

Do not send your identification in "list" form, i. e., do not write identifications under one another on a piece of paper.

In case there are no complete sets of correct identifications, awards will be given to the persons submitting the largest percentage of correct identifications.

In case of a tie awards will be made on the basis of neatness, judgment and exact accuracy in spelling, but if the tie cannot be decided in that way, the tied participants will receive similar awards.

Under no circumstances should participants wait in their identifications before the end of the Test, as any sent in before the last picture is printed will not be considered. KEEP your identifications from day to day and at the end of the Test arrange them in numerical order and then send them in all together at one time.

Time will not be a factor in making the awards. The first identifications sent in after the Test closes will stand no better than the last admitted.

All identifications must be delivered to the Boston American Movie Test Headquarters, at No. 80 Summer street, Boston 8, Mass., either by mail or in person within specified time limit, which will be announced later.

All envelopes or packages containing identifications must be legibly addressed as follows: "Movie Test Editor, No. 80 Summer street, Boston 8, Mass., P. O. Box 230," and each envelope or package must bear the name and address of the sender legibly written or stamped on the upper left-hand corner.

As all identifications will contain written or printed matter, if mailed, it is absolutely necessary that the package be fully prepaid at postal letter rates, as mail of this character goes to the postoffice as first class matter. The Boston American and the Boston Sunday Advertiser reserve the right to refuse to consider any sets of identifications on which charges for postal delivery are not fully prepaid.

Participants who desire further information should address their inquiries to the Movie Test Editor, No. 80 Summer street, Boston 8, Mass. Questions will be answered, as far as possible, through the columns of the Boston American or the Boston Sunday Advertiser. If participants desire personal replies, they should enclose sufficient postage for such reply, or they may phone Main 5180, or call in person.

The Boston American or the Boston Sunday Advertiser reserves the right to make any change in, or addition to, these conditions that may be deemed necessary for fairly and properly conducting the Test, and the decision of the Boston American Movie Test Editor on any question which may arise will be absolutely final, and the entry of all participants is a complete acceptance of all conditions now made or to be made.

SOME OCARINA—Has extra mouthpiece, too. What is an ocarina? You've seen 'em but this isn't really one. This is a 16-foot shark, a five and one-half foot man and the w. k. harpoon which did the trick at Miami recently. (Int.)

TRY THIS ON YOUR PIANO—Anyone who thinks an artist's model has an easy time sarong her living just try holding this pose a while. Derujinsky at work on a new type of "Bacchanto" in miniature. (Central)

GIRLS, SMILES AND FURS—The smiles always go with the other two. Madeline La Breaton and Gertrude Price of Boston are selecting some from the load of a Vermont trapper. Poor papa's pocketbook.

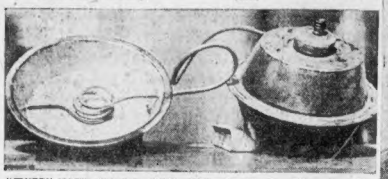

"EVERY HOME SHOULD HAVE ONE"—So says the office wit. This "baby" still was seized in a recent raid in Philadelphia. Made of three dishpans and copper hose. Makes half a pint of whiskey at a time. Fits in a suitcase. We know a bimbo who could keep two stills this size working overtime. He calls a half-pint at a time real prohibition. As long as the MOON SHINES in Kentucky there will STILL be work for the "dry sleuths." (c) U. & U.

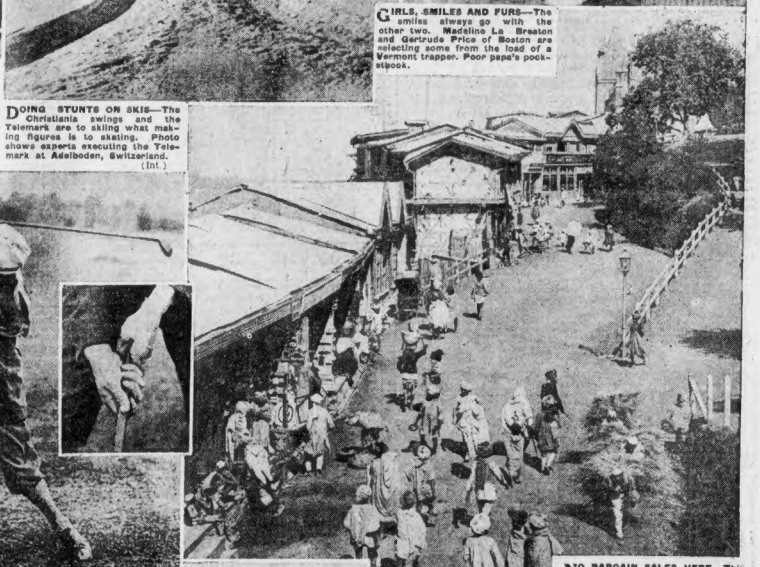

DOING STUNTS ON SKIS—The Christiania swings and the Telemark are to skiing what making figures is to skating. Photo shows experts executing the Telemark at Adelboden, Switzerland. (Int.)

NO BARGAIN SALES HERE—This shows the "Tremont street" of Simla, India. No one is in a hurry, yet undoubtedly there are great art treasures hidden in the jumble of merchandise. (c) U. & U.

GOOD AND BAD GOLF FORM—George Duncan, British open champion, shows (left) how NOT to stand when driving. Note stiffness of position, a common error. At right Duncan is shown at the top of his famous swing. Note position of left shoulder. Whole body is pivoted from the hips. The two inserts show a front and side view of Duncan's overlapping grip. (Kadel & Herbert)

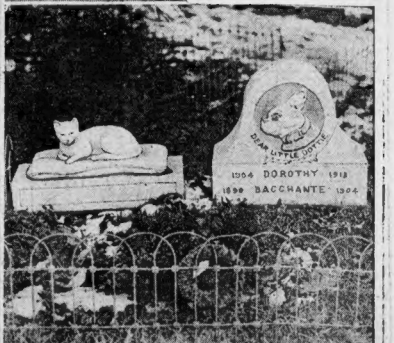

CELESTE! THE SALTS!—Horrors! Can you imagine the brazen hussy appearing in public with naked ears? What will not woman dare? Looks right into the camera's eye, too. (c) U. & U.

SPRING IS HERE—Chicago is having the most remarkable Winter in the history of that city. Recently a woman found a robin in her yard. The kids have stowed away their skates and brought forth the "glassies," "crackies," "shinies" and other specimens of the w. k. marble game and the calendar is now absolutely moved ahead three months. Tough on the coal profiteers. (c) U. & U.

YOU'LL DO, ANITA—Miss Anita Booth, Virginia beauty, is one of the twenty-five girls to which the fame and fortune contest of a movie concern has narrowed. There were 100,000 entries. (c) P. L. B.

GRAVEYARD FOR DOGS AND CATS—This novel burying ground is located at Dedham and many costly monuments have been erected there by owners of late-lamented pets. Here "Dear Little Dottie," a belligerent-looking bulldog, and Betsy, a comfortable Persian feline, sleep side by side without any danger of a family quarrel starting on a moment's notice. (c) U.

Postal Man Advanced

Paul River, Jan. 25.—Charles W. Albert, head of the financial department of the local postoffice, has been appointed assistant postmaster by Postmaster Hoar.

"Gets-It" Tickles Corns to Death

First Stops All Pain—Then Peels the Corn Off.

Don't try to fox trot on corn tortured feet. Get rid of your corns. If you have

Make Your Feet Happy! Remove Those Corns With "Gets-It."

never seen a corn tickled to death, just apply a few drops of "Gets-It" to yours. Then watch that corn die—painlessly as if it had gone to sleep. Soon it is nothing but a pale piece of dead skin that you can lift right off with your fingers. Get after them now. Your druggist has "Gets-It," a tiny bit of trifle—nothing at all if it fails. Mfd. by E. Lawrence & Co., Chicago.

SALTS FINE FOR ACHING KIDNEYS

We eat too much meat which clogs Kidneys, then the Back hurts.

Most folks forget that the kidneys, like the bowels, get sluggish and clogged and need a flushing occasionally, else we have backache and dull misery in the kidney region, severe headaches, rheumatic twinges, torpid liver, acid stomach, sleeplessness and all sorts of bladder disorders.

You simply must keep your kidneys active and clean, and the moment you feel an ache or pain in the kidney region get about four ounces of Jad Salts from any good drug store here, take a tablespoonful in a glass of water before breakfast for a few days and your kidneys will then act fine. This famous salts is made from the acid of grapes and lemon juice, combined with lithia, and is harmless to flush clogged kidneys and stimulate them to normal activity. It also neutralizes the acids in the urine so it no longer irritates, thus ending bladder disorders.

Jad Salts is harmless; inexpensive; makes a delightful effervescent lithia-water drink which everybody should like now and then to keep the kidneys clean. Thus avoiding serious complications.

A well-known local druggist says he sells lots of Jad Salts to folks who believe in overcoming kidney trouble while it is only trouble.—Advertisement.

FACE DISFIGURED CUTICURA HEALS

Itching and Burning Severe. Rest Terribly Upset.

"My trouble commenced on the side of my face in little blisters with a red surface. It gradually spread and the itching and burning were very severe. My foreign children, during the current week.

I tried different remedies but got no help until I heard of Cuticura Soap and Ointment, and after using them for a month I was healed." (Signed) Mrs. J. M. Bousell, Sterling, Mass., June 14, 1920.

Cuticura Soap, Ointment and Talcum are ideal for every-day toilet uses.

Sample Each Free by Mail. Address: "Cuticura Laboratories, Dept. X, Malden, Mass." Sold everywhere. Soap 25c. Ointment 25 and 50c. Talcum 25c. Blend.—Cuticura Soap shaves without mug.

OUCH! BACKACHE! RUB LUMBAGO OR STIFFNESS AWAY

Rub pain from back with small trial bottle of old "St. Jacobs Oil."

When your back is sore and lame or lumbago, sciatica or rheumatism has you stiffened up, don't suffer! Get a small trial bottle of old, honest "St. Jacobs Oil" at any drug store, pour a little in your hand and rub it right on your aching back, and by the time you count fifty, the soreness and lameness is gone.

Don't stay crippled! This soothing, penetrating oil needs to be used only once. It takes the pain right out and ends the misery. It is magical, yet absolutely harmless and doesn't burn the skin.

Nothing else stops lumbago, sciatica, backache or rheumatism so promptly. It never disappoints.—Advertisement.

"LOVE BIRDS" LIVELY AT SHUBERT

Marion Bent, brisk and tuneful music, unusual and dashing dances, extravagant and colorful costumes and settings, dialogue peppered with Pat Rooneyisms, and Pat Rooney himself, that's "Love Birds," Max Wilner and Sidney Romberg's musical comedy that opened at the Shubert Theatre last night.

It is a lively piece that starts off with a bang and is kept moving at a rapid pace by a tireless set of principals and quite the best chorus that has been seen on the Boston stage in some time.

Whenever the plot threatens to crop out and interfere with the fun-making, set after set of dancers come out, or some of the principals, who have voices far better than is usually found in musical comedies, sing snatches of Sidney Romberg's score.

Starting in the lingerie department of a fashionable shop, the plot carries the principals, shoppers, floor-walker, salesgirls and errand boy to a Persian harem in search of a card bearing the recipe for Bronson Charteris' hair tonic.

There are two love affairs involved as well, but the plot is frequently forgotten by audience and players alike. Every now and then it is remembered in time to bring back members of the cast who have left the stage for a rest, as well as ourselves.

Pat Rooney plays a variety of roles, the errand boy in the shop, a Greenwich Village poet, a sheik and finally and just Pat Rooney. He's amazingly active and apparently unexhaustible. He dances his eight feet to suit him or until it seemed as if he must drop, but he didn't even show a sign of it by clogging, his "Rosie O'Grady" dance, and all his old tricks are just as fresh as ever. Interpolated in the dances were new, and just as popular. Rooney is one of the few comedians we have today that can make audiences see and thoroughly enjoy.

Marion Bent is both amusing and attractive as Mamie O'Grady, shop girl who follows Pat to Persia. Her lively pranksiness and her enjoyment of the entire play give an impetus to her work that is irresistible.

Elizabeth Murray, in the role of Jennie O'Hara, says, "Her wink would free Ireland!" Elizabeth Murray has splendid lines as the saleswoman and gets the most out of her many opportunities for comedy work.

Elizabeth Hines, as Allene Charteris, is very attractive and graceful, while Harry Mayo as Richard Reid are splendid as Emir Duckim and Arthur Harwood, practically well deserved mention should go to the dancing teams, Emilie Lea and Tom Digale, and Evelyn Cavanaugh and Margaret Greenwood. The nimbleness and eccentricity of the first pair and the grace and dash of the latter make a splendid combination. "Love Birds" is a lively piece that should play to crowded houses for some time to come.

Plays That Remain

HOLLIS STREET THEATRE — Booth Tarkington's "Clarence" began their fifth week at the Hollis Street Theatre last evening. This comedy has laugh-provoking merits in the whole-hearted performance of every actor, who does not trouble himself so much about a part as he does about the characterization and certain drolleries founded upon the foibles of personages in the play. Next week, "Seven Days."

PLYMOUTH THEATRE—Lea Ditchstein begins his last fortnight in "The Purple Mask," a drama of mystery and thrills, at the Plymouth Theatre.

MAJESTIC THEATRE — Eddie Canter and "The Midnight Rounders" began their fifth big week at the Majestic Theatre last night. This ravishing revue, in which Mr. Canter is so ably assisted by Nan Halperin, Jay Hoard, Harry Kelley, Helen Bolton and a company of 150 persons, has not only broken all previous records at the Boston Theatre, but is also for the few remaining weeks of its engagement.

HOOVER PERFORMANCE OF "WAY DOWN EAST"

D. W. Griffith, America's foremost motion picture producer, will turn over the gross receipts of his 14 "Way Down East" companies, located in all parts of the United States and Canada, to the Hoover Fund for the benefit of the starving Russian children, during the current week.

The special performance in Boston, which will turn over the entire receipts here, will be given next Saturday morning at 10:30 o'clock at Tremont Temple.

In the absence of John White Hallowell, chairman of the local Hoover committee, the direction of this special performance of Mr. Griffith's "Way Down East" will be under the council of Mr. Hobbs, acting in Mr. Hallowell's place.

This is an unusual opportunity for the people of Boston to help the most humane cause in the world today—that of the starving children of Europe and foreign countries—innocent victims of the late world conflict, and, at the same time to show for the New England story of Humanity.

Tickets will go on sale today and will be obtainable from every available source entitled by the local Hoover committee. A list of the hotels in the city and the Tremont Temple box office.

1,000 ATTEND BALL OF WEB PRESSMEN

Many State and city officials, together with prominent members of local union organizations, were guests of the Boston Newspaper Web Pressmen's Union No. 4 at their annual ball, held in Paul Revere Hall, Mechanics Building, which was attended by about 1,500 friends of the organization.

The affair was one of the most successful ever held by the organization. A feature was the excellent concert which preceded the dancing and at which Miss Elsie Lorregan was soloist.

The reception committee was headed by J. Badaracco, and included T. E. Etzerdt, J. McNamara, J. T. Shea, D. Coughlin, C. J. Harvey and J. J. O'Hara. James Campana was floor marshal and William E. Bigham floor director. The chief of police was Paul Donnelly.

Coming Events

COLONIAL THEATRE—It is the pleasantest of announcements that George M. Cohan's musical production, "Mary," will return to Boston, the scene of its remarkable triumph of last Summer, for a short engagement at the Colonial beginning Monday, February 7.

PLYMOUTH THEATRE—The long-promised local engagement of Nance O'Neil, in the production of "The Passion Flower," will begin at the Plymouth Theatre February 7. Miss O'Neil in this production was hailed in New York as one of the leading theatrical events of the decade.

ARLINGTON THEATRE—Beginning next Monday night the offering of the popular players at the Arlington Theatre will be "Daddy Long Legs."

ED WYNN IS BIG HIT OF 'CARNIVAL'

Ed Wynn returned to Boston yesterday for a two weeks' stay at the Colonial Theatre. His show, entitled the "Ed Wynn Carnival," as usual is nearly all Wynn.

There are a number of other principals, but the audience is never allowed to see for long just what they can do. The comedian, with his antics and puns, is on nearly every few minutes, but from the applause indicated that is why people go to see Ed Wynn's show. He has added many new jokes, which always brought the desired chuckle.

Outstanding of the carnival's features is a really stunning chorus. The beauty seen in the fashion ensembles are gorgeous, but only befitting of the models.

Lillian Fitzgerald, a mimic of unusual ability, played second to Mr. Wynn, and her cleverness was entertaining. The Mayakos, a trio of Japanese children, who played sitting instruments, proved their versatility by playing, singing and dancing, doing their best turn than the others.

Lillian Wagner proved herself equal to the task of rendering such songs that called for considerable range, and Malcom G. Hicks sang "My Log-Fire Girl" while the pretty girls illustrated the visions that are supposed to arise from every well regulated hearth.

Beth Stede in the solo dance did the solo dancing for the chorus, and Muriel Harrison and Earl Benham contributed three soft shoe numbers. Regal and Moss were seen to do able acrobatics. The musical hit of the show is "Good-Bye-Sunshine. Hello, Moon."

WILBUR THEATRE — William Rock's Revue at the Wilbur Theatre opened last night. Jean Havez and Billy B. Van are in the cast, a lot of dancers, singers and other funmakers. The piece will be reviewed tomorrow.

"TAILOR-MADE MAN" GIVEN AT ARLINGTON

A revival of "A Tailor-Made Man" is the attraction offered this week by the clever Arlington Theatre Players. William Shelley Sullivan and Jessie Ralph are cast in the leading roles created by Grant Mitchell. Frances Anderson, who played opposite Mr. Sullivan, was seen to advantage and her popularity in Boston is increasing with each performance.

Olive Manion and Ralph Remley shared honors with Miss Anderson, Edward Harrington, Jack Donovan, Bonning, and the cast as a whole showed careful study and preparation for their various parts.

Edwin Brandon was excellent in his grasp of the character of the old tailor. James A. Bliss as Hal Rogers associate in the tailor shop, was effective.

The large audience was delighted with the general treatment of the play. Much of the charm of the original production was retained which, together with the pleasing staging of the piece, provided for an amusing evening's entertainment. The play is wholesome, really humorous, and the kind that will appeal to nearly every type of theatregoer.

JOHN MITCHEL CLUB FESTIVAL IN ROXBURY

The annual festival of the John Mitchel Club of Roxbury will be held tonight in Hibernian Hall, 184 Dudley street. Members of Robert Emmet Branch, Friends of Irish Freedom, are co-operating in the club. There will be a concert of Irish music under the direction of Professor Joseph O'Leary. Those who will include: Mrs. Charles Forrester, Arthur Hand, Joseph O'Connor, Mrs. Ryan, Mrs. Mary Carter, Mary Coughlin, Miss Greenwood, Mrs. Mary McGrath, Della Ryan, Mrs. Mary Fogerty, Nelle Meaney, Helen Curley, Margaret Connolly, Barbara Conroy, Mrs. Eugene Curran, Mrs. Mary McCue, Margaret Ritchie, Jeanie Reidy, Margaret Harrington, Agnes Connolly, Mary Brennan, Bridie O'Connor and Mrs. Helen Quirke.

HARVARD MAGAZINE OFFICERS SELECTED

The Harvard Magazine announced the election of officers today as follows: Literary editor, Dr. Ryan of Brookline; art editor, Seldon M. Loring of Wellesley Hills; managing editor, David Hall of Hinsdale; business manager, John P. Merrill of Buffalo; circulating manager, Edward W. Heath of Buffalo; business manager at Redcliffe, Miss Hope I. Steinis of Cambridge.

VETERANS MUST TELL OF WAR ENGAGEMENTS

It was announced at the Victory Medal bureau in the Boston Building that unless all applications for medals the engagements participated in have been mentioned on the blanks which are furnished. Otherwise they will be obliged to send for all the distinctions which are coming to them.

SECOND "ALL AMERICAN" SQUAD COMING HERE

Another "All-American" squad from Camp Dix, N. J., will arrive in Boston, January 28, to demonstrate what the army educational system has done. The squad will give exhibits before different clubs and organizations of this city, under the charge of *Dr. J. P. Marshall.*

WARFIELD IN REVIVAL OF "GRIMM"

David Warfield came back to Boston last evening for a two weeks' engagement at the Tremont Theatre in a revival of "The Return of Peter Grimm," and it is needless to state that the reception accorded was worthy a great actor and a great play.

The drama, a Belasco production which created a sensation a few years ago, is an attempt, in its effect, to probe beyond mortal life and forward, back, a departed spirit, and in the day of widespread interest in psychic theory and phenomena the return of this play is welcome to great numbers of people.

Peter Grimm is a kindly, old Dutch florist-artist, who, portrayed by Warfield, appears in the first act, last act, and as a spirit in the remainder of the play—unseen by the players on the stage, but visible to the audience, his influence directing the entire course of the drama.

Peter, in the opening act, makes a compact with his physician, Andrew McPherson, that the one who died first will come back to earth and make his spiritual presence known. Peter dies, and his mission is to prevent the marriage of his niece, Kathrien, to a dissolute cousin, Frederick, a union which he is encouraged and arranged while in life.

The unmasking before the eyes of the young woman of her unworthy suitor is accomplished in a manner which holds the story one of fascinating dramatic interest, playing powerfully upon the emotions and sympathies of the audience.

The difficult role of Peter Grimm is performed by Warfield with a sweetness and tender simplicity which reach the heart. He has lost nothing of his power and skill as an actor, and his supporting company is up to the high standard of past years. Especially superb are Joseph Burton in the role of the old physician; Marie Haves, as Mrs. McPherson, the clergyman's loquacious wife, and Miriam Doyle, as the sweet and girlish Kathrien.

Other Theatres

MODERN AND BEACON—An Irish legend, beautiful and enchanted to every day American life, forms the bases of "All Souls' Eve," the new Mary Hall Shirley production, which opened last evening at the Modern and Beacon Theatres. As a tale of mother love combined with strong gripping drama, it has a wide appeal. It tells of the old Irish legend that on "All Souls' Eve" the spirits of the dead may return to console and help those they left behind. It is a story of good-natured, clean fun; democratic college students and a humble home, mixed in with clever incidents and as exciting football game as ever "Tad Dorgan" started on Hawley, the other feature, a photoplay of exceptional entertainment values.

GORDON'S OLYMPIA—In the cast of Mary Pickford's latest production, "Pollyanna Love Light," which starts at Gordon's Olympia yesterday is Edward N. Phillips, who was engaged by Miss Pickford's personal director, who the two were in New York on their return from Europe, as an Irish type. He has proved to be of good old Pannsylvania stock. He plays the role of Mary Pickford's father in connection with the story.

Other attractions include the latest news weekly, a new comic picture and five big acts of vaudeville.

GORDON'S OLD SOUTH—"Harriet and Edward Pipes," the latest Mutual First National picture, which was screened at Gordon's Old South Theatre yesterday, is from Katherine Pipes' story of the same name. It has a Greenwich Village setting. Supporting Miss Stewart is an all-star cast.

SCOLLAY SQUARE OLYMPIA—The latest Goldwyn feature production, entitled "The Stranding Iron," which was shown yesterday at Gordon's Scollay Square Olympia, is a vital story of human desires, with a powerful love story running through it. The title of the show is "Girls 'n Stranding" and consists of two acts a prologue and ten scenes.

MALDEN AUDITORIUM—Salisbury Field's sparkling comedy of conjugal confusions, "Nothing But the Truth," was presented yesterday at the Malden Auditorium by the Temple Stock Company. The company members caught well the lively spirit of the production and gave the piece its significance. It is comedy founded upon the most romeate of romances between a couple, which, after being crowned with marriage felicity, ablickies and they are parted.

GORDON'S CENTRAL SQUARE—The attraction at Gordon's Cambridge Central Square Theatre is "Dinty," in which young Wallace Reid starts off now to the picture-loving public in his first actual starring vehicle, directed by Marshall Neilan.

SCHOOLS AND COLLEGES

LEARN TYPEWRITING

$25 buys for complete course, day or evening. Auditorium and typewriting evening course $35; day course $50, at Boston's Reliable Business School, FRANKLIN ACADEMY, 334 Boylston st. Secure your seat now by telephoning Dewey 3035-W.

STORAGE

HUB STORAGE WAREHOUSE
202 Stuart St., Boston Tel. Beach 1680
Rooms $1 a mo. up. Licensed and bonded.

AUCTION SALES

AUCTION SALE

Wednesday, Jan. 26, 1921
9 A. M. Sharp, Rain or Shine
35 Winter St., Boston, Mass.

Fittings and fixtures of the entire five-story building of the Hallpara's Department Store, consisting of double-door combination fire and burglar-proof safe, show cases, wall cases, display cases, mirrors of all kinds, carpets, rugs, desks, safe chairs, tables, counters, Lamson pneumatic cash carrier system, wax model figures, cash registers, sewing machines connected with motors, ceiling and electric fans and other fixtures used in an up-to-date department store.

A deposit of 25% cash or certified check required as a deposit at time of sale. Inspection of the above can only be made between 9-10 A. M. daily until hour of sale.

C. L. BYRENS,
AUCTIONEER
Office: 10 State St., Boston, Mass.
Fort Hill 4568

TRAVEL GUIDE

CUNARD ANCHOR

Passenger Service from Boston to GLASGOW
MANCHESTER ..... Mar. 7
Passenger and Freight Service from Boston
TO CHERBOURG, SOUTHAMPTON
AQUITANIA ..... Feb. 9, Feb. 26
IMPERATOR ..... Mar. 2, April 17
TO LIVERPOOL
VESTRIS ..... Jan. 29, Mar. 5, April 16
CARMANIA ..... Jan. 29, Mar. 6, April 18
CARONIA ..... Mar. 26, April 30
R. A. VICTORIA ..... Mar. 12, April 30
To LONDONDERRY, GLASGOW
COLUMBIA ..... Feb. 19, Mar. 26, April 23
ALGERIA ..... Mar. 5, April 2
TO PLYMOUTH, CHERBOURG, HAMBURG
SAXONIA ..... Mar. 5, Apr. 15, May 31
To Vago (Spain), Patras, Dubrovnik, Trieste
ITALIA ..... Feb. 4
To CHERBOURG, LONDON
ALBANIA (new) ..... Feb. 5, Mar. 19
120 State St., Boston 1 Tel. Fort Hill 4600

NEW YORK $5.61
Price Includes War Tax
Via Rail and Boat
Latest morning train from Bo. Station 6.15 Steamer leaves Providence 7 P. M. All meals staterooms.
COLONIAL LINE, 196 Wash.St., Boston
Phone F. H. 2788

Fall River Line
To New York
Boat Train with Parlor Car
Leave South Station (Daily) ..... 5:00 P. M.
Due New York, Pier 14, N. R. ..... 7:00 A. M.
City Ticket Office, Phone Fort Hill 4840
67 Franklin St., cor. Arch Street

BAY STATE LINE NEW YORK $4.95
OUTSIDE STATEROOMS, $1.65
Steel Steamers Providence to Fall River
Connecting with Through Express Trains from Providence, 7 p. m. Tickets and Staterooms at Boston & Providence Dock and Consolidated Ticket Office.

REAL ESTATE—MISCELLANEOUS

PAINT PRICES LOWER
Ready for Use Paint Complete Line in Stock
PAINT $1.25 Supplies
Get Our Prices! You Will Save Money
SOUTH END HARDWARE CO.
1093 Washington St., Tel. Beach 5553
Complete Line in Building Supplies.

BUNGALOW $35 DOWN
BALANCE $8 a month, price $535; little beauty, new, is given on like rent Boston, Mattapan, Building Assist. 2 14, Americus.

Soft Copper Tubing
Sizes 1/8 in. to 6 in. Fit 'n Fix Fittings
Fit copper boilers, cold water lines. ELIOT MANUFACTURING CO., Mass.

COPPER BOILERS
8 gal., 6.00—5 gal., 5.50—6 gal., 10.50—10 gal., 12.50. ELIOT MFG. CO. 66 Portland st.

REAL ESTATE—CAMBRIDGE

CAMBRIDGE
FOR SALE—4 houses, 5 and 6 rooms, in good location, renting $114 per month, price $5,800. Owner, 1 Bay State road, Cambridge.

PROPERTY FOR SALE, to let, listed and insured. A. M. STEWART & CO., Mass. ave., Arlington.

REAL ESTATE—EAST BOSTON

5-FAMILY HOUSE 15 rooms, all latest improvements, 2 baths, steam heat, gas, electric lights, stores, bathing, etc. 10 min. from Scollay Square. Apply to OWNER, 15 Winthrop st., East Boston. Phone 2252-W.

REAL ESTATE—HOUGH'S NECK

TWO houses, cuts for sale at Hough's Neck, Mass. 500 Columbus av., Boston.

REAL ESTATE—MEDFORD

$4,000—TWO-FAMILY, rents $50 month; two-family, $5,000; single houses, $4,500; 3-family, $7,000; BABIN, 31 Hingly st., Medford.

REAL ESTATE—NEWTON

MECICO HOUSE, 8 rooms, steam heat, elec. and gas, Homestead st., Newton Centre; owner, Hawthorne 29-M.

REAL ESTATE—WINTHROP

WINTHROP HIGHLANDS — 2 2-3 family houses, rents $1,200; $25,000. Owner, realtor, apartments, 2 MOORE, Crest ave., Winthrop. 1011.

BUSINESS PROPERTY TO LET

TO LET OR FOR SALE—Fireproof garage and stable, 30 Lowell st., Lowell; fully equipped with ROBERTS-HELANIER, Lowell, Mass. Tel. 4000.

FOR SALE OR RENT—Factory brick building, 2 stories and basement, four gas boilers, steam heat, electric elevator, sprinkler. Chelsea, Mass. Apply to Mr. Clarke, Mgr.

APARTMENTS—DORCHESTER

FURNISHED rooms for housekeeping, 3 rooms, steam heat; 19 weekly tel. 7656-M. Dor.

APARTMENTS—ROXBURY

GOVERNOR PL., 5—3 large rooms, over Dudley El.; all imps., garden, can be used for poultry; $20. Owner, 1 Bay State road.

6 ROOM, steam heat, janitor service, rents $50 month. Owner, 9 Bay State road. Inwood st., Roxbury; tel. Back 1626-J.

TO LET—Furnished, HOTEL QUINCY, near Northampton st., 6-room suites, $15. JANITOR, 1 Quincy.

A SIX room apartment, steam heat and all improvements. Tel. Back 1626-J.

FURNISHED APARTMENTS

FURNISHED housekeeping suites, South Bend cozy, 2 and 3 rooms, $6.50, $10 and $12 weekly. Inquire 1 Bay State road, Inwood st., Roxbury; tel. Back 1626-J.

FURNISHED ROOMS—MISCELLANEOUS

HOTEL WATERSTON
8 BULFINCH PLACE, main exit, just rooms also: light, elevator; transient $1 a day, week, $5 and $6. Tel. Haymarket 4000.

FURNISHED ROOMS—BACK BAY

COMMONWEALTH AV., 704—Suite 20, furnished room, overlooking Charles River; reasonable; Back Bay 1626-J.

HUNTINGTON AV., 112—Very desirable, sunny, warm basement room, continuous hot water.

FURNISHED ROOMS—BEACHMONT

FURNISHED or unfurnished rooms, with housekeeping rooms for 3 adults. Revere 742 M

FURNISHED ROOMS—BROOKLINE

1 NICE large room, private bath, private family, all conveniences. Brookline 2536 W.

FURNISHED ROOMS—CAMBRIDGE

FOR RENT—Furnished room in heated apartment, $5 weekly. Inquire after 6:30 in the evening, 1 Bay State road.

BROADWAY 220—2 furnished heated rooms, 24 convenient to subway, Cauth, 5240-M.

ST. BURYN 96—Large heated room, suitable for 2. Cambridge 1401 W.

FURNISHED ROOMS—CHARLESTOWN

FURNISHED room, housekeeping room, rooms $3.50. Bunker Hill car.

FURNISHED ROOMS—MEDFORD

2 FURNISHED rooms, housekeeping, use and electricity, heated; near Pelissary cars. Med. 1012-W.

FURNISHED ROOMS—ROXBURY

ALEXANDER ST. 20—Front room and kit. privilege; gas; $6.50. 2d floor, 3 rooms, $15. Also 3 rooms, 3d floor, $15. Large front room, kitchenette on bath floor, well heated.

ELMWOOD ST. 7—Furnished room in let; M. CRANE, phone Roxbury 482.

TOWNSEND ST. 96—Large heated room, also side room; tel. 06370 R. B.

W. NEWTON ST. 27—Attractive room, with or without board; all conveniences; also heat and tel.; by week or month. Private bath.

WARREN ST. 1000—Large front corner room, bath floor, hot water heat, light house-keeping.

KITCHENETTE suites, 1 or 2 rooms, steam heat, electric light, gas, Dudley El. 2 Rutland sq.

FURNISHED SUITES, parlor, good heat; 20 elec. P. L. CONNAUGHTON, 48 Union pk.

FURNISHED ROOMS—SOMERVILLE

CUTTER ST. 10—Furnished rooms, light housekeeping. Tel. Somerville 0500-M.

1 ROOM and kitchenette, well heated, electric, gas, $12. Call 2 to 5, 7 to 9, 7 Bonair st.

FURNISHED ROOMS—WINTHROP

1 LARGE front room, with kitchen privilege. Winthrop 0-W.

FEMALE HELP—MISCELLANEOUS

LADIES, gentlemen—We will train you for movies, dramatic or vaudeville. Call or write, before 10 a. m., 6 to 8 p. m. 1 Boylston pl.

FEMALE HELP WANTED

HERE'S YOUR CHANCE
SALESWOMEN—Do you want to handle a proposition that will bring you in steady income? If you can sell wool, silk or cotton dress goods to individuals, drapery goods, MAY DAVIS, 1 Chauncy st., Boston, Room 1, Combination Corporation.

MILLINERY MAKER
EXPERIENCED millinery maker wanted at once. Apply MR. GLIDDEN, F. P. JOSLIN COMPANY.

FOREST HILLS HOSPITAL, Forest Hills, Mass., offers splendid opportunity for young women to learn nursing. Apply to SUPT. NURSES.

SKILLED HELP for men's tailoring, all departments; steady work, no but no trouble. Apply to Mr. Moretta, third floor, 19 Thacher st., off Hanover st.

WOMAN WANTED—Middle aged, clean and tidy, to assist with all the work in a small comfortable home; three in family. This is a permanent place for the one who wants a home. 2 49, Boston American.

What School?
A Service to Help You Choose

THE Information Bureau of the Boston Advertiser will be glad to help you settle the schooling question. From them you may secure, without any cost, complete and reliable information. Use the coupon below.

INFORMATION BUREAU
Boston Sunday Advertiser, 30 Summer St., Boston
Please check below the kind of school desired, and indicate in space following preferences as to location, religious denomination, etc.

....Accountancy School ....Fashion Drawing School
....Advertising School ....Garment Designing School
....Architectural and Mechanical Drawing School ....Girls' Boarding or Finishing School
....Art School ....Interior Decorating School
....Business Colleges ....Language School
....Correspondence School for Boys ....Law School
....Civil Service School ....Millinery School
....Complexioner School ....Motion Picture School
....Dancing School ....Music Conservatory
....Domestic Science School ....Normal School
....Drawing School ....Penmanship
....Dressmaking School ....School of Stammerers
....Electrical School ....Secretarial
....Elocution, Oratory and Dramatic Art ....Tel-Graph School
....Engineering School ....Trade School
....Vocal Training
....Wireless School

Your Name .....
Prospective Student's Name .....
Street Address ..... *City* .....
When Student Plans to Enter ..... *State* .....
Remarks .....

FEMALE HELP WANTED

WANTED

Experienced stitchers on skirts and dresses, steady work and good pay. Apply to

MR. KAPLAN,
119 North St.

MALE HELP WANTED

HERE'S YOUR CHANCE
SALESMEN—Do you want to handle a good proposition. Agents' commissions; you can sell readily and make big money. Call or write 1 Bay State road, Inwood st., Roxbury. MR. DONACHY, Home Confectionery Corp., 426 Commercial st.

COOK

WANTED, from 8 a. m. until 8 p. m., Apply DONE'S CAFE, 1 Bay State road, Inwood st., Roxbury.

SALESMEN

TO connect with a desirable old line Boston confectionery. Apply room 19, 31 Bromfield st.

AT ONCE (1 week) wanted, house-to-house salesman to sell Watkins products in Boston; never retails for over $2; sells on sight; $40 to $60 weekly. Call 10 to 12, 241 Tremont st., room 6, Boston, Mass.

LADIES' SALESMEN—Experienced, first class trade, $25. M. S. & R. A., 307 Wash. st., Boston.

FURNITURE polisher and finisher, experienced; steady work and top wages. Apply at 2 to 3 P. M., 1 Bay State road, Inwood st., Roxbury.

LADIES' HAIRDRESSER wanted; Hawthorne's roofer; must know it; $15. 44 Winter st.

LADIES' HAIRDRESSER wanted; Hawthorne's roofer; must know it; $15. 44 Winter st.

WANTED—Experienced man and agents, by reputable insurance co.; $3,000 weekly proven; permanent; special proposition; no investment. Apply at once. 1 Bay State road, Inwood st., Roxbury.

SALESMEN—Write for list of lines and full particulars; earn $2,500 to $10,000 yearly; big demand for men; introduced or experienced; no investment. Call. SALESMEN'S PROTECTIVE ASS'N, Dept. 306, Chicago.

WANTED—Salesmen and agents, by reputable insurance co.; $3,000 weekly proven; permanent; special proposition; no investment. Apply at MASS. CARPET CLEANING CO., 1 Bay State road.

DIAMONDS, WATCHES AND JEWELRY

$1 DOWN WEEK Diamonds, Watches, Jewelry. Largest stock. No Subterfuge.
L. H. BURACK & CO.,
5 Bromfield St., Room 46 OPEN EVENINGS

ROY PAYS CASH **Full Value for Diamonds** Gold, Silver, Platinum, Collateral Loans. Money same day. Bring in old jewelry. Room 602, 63 Washington St., Room 602 Beach 5413

ALSTERLUND
CASH PAID GOLD, PLATINUM AND SILVER FOR DIAMONDS
Collateral Loan Tickets
27 SCHOOL ST., Room 1 Tel. Beach 5413

CLOTHING

FIRE SALE PRICES
WOLF COHEN & CO.
STUDENTS' MISFIT OVERCOATS AND SUITS
Men's $10 Overcoats, $3.95; $18.75; Men's $20 Overcoats, $4.95; $25 Overcoats, $6.95; Pants, $1.95; Raincoats, $4.95; $12.85; Trunks, $3.95; $5.95; $6.95; Suit Cases, $2.95; Trunks, Hats and Suitcases, 100 Dudley st., near Dudley Terminal

WOLF COHEN & CO.
2073 — Washington St. — 2073
Open 8 A.M. Till 10 P.M. Sat. Till 11 P.M.

MARKS & CHESTER
41 Years of Honest Dealings
Highest prices for women's slightly worn clothing, overcoats $5 up, suits $7 up, trousers $1.50 up.
Look for the Name,
MARKS & CHESTER
186 Dudley st., Near Dudley Terminal

SAVE 50c ON THE DOLLAR
Sam's Bargains—Students' Clothing, 112 Eliot st., Near Plymouth Theatre.

HIGH grade, second-hand clothing; TERMINAL CLOTHING CO., 110 Dudley st., near Dudley Terminal.

RELIABLE parties around Boston; I will call at your home and buy your clothing; write a card, I will call. 9 85, Beacon American.

WE buy and sell second-hand clothing. Call after Monday; tel. Roxbury 0-W.

WIGS AND TOUPEES

Highest Grade Toupee $20
Made in Boston . . .
Lectures and demonstrations every day at 4 and 8 o'clock.
T. B. MASSARO
101 Tremont St., Boston, Suite 517

PATENTS

PATENTS—Send for free booklet. Our extended over a period of 74 years. Apply MR. CLEVELAND BROWN, Patent Attorney, 1 Beacon st., Boston. Our solicitors secure Handbook free on request.

EDITORIAL PAGE OF THE

BOSTON AMERICAN

Largest Evening Circulation in New England

JANUARY 25, 1921 BOSTON

"To Be or Not to Be"

"President De Valera Puts the Question to the Irish People"

President De Valera has issued to the Dail Eireann a greeting on the "second anniversary of the formal confirmation of our nation's undying desire for ancient independence, the founding of our State on the ascertained will of the people and the giving of practical effect in our own regard to those rational principles universally accepted during the war as the only basis for a lasting peace between the nations."

It is a dignified and appealing exhortation to stand firm for independence. The Irish people apparently are confronted this day with the same problem which our forefathers confronted at the beginning of the American Revolution when the first blood was shed. During the early discussion of grievances no American of reputation thought of independence from the British Empire. Even after the first blood had been shed most of the American leaders would have been content with home rule. But the British government, then, as now, in the control of the Tory party, so acted that the self-respecting Americans determined that nothing else was possible except absolute independence. When, however, the British government realized the size of its task of subjugating America and found itself facing disapproval of its conduct at home among the workmen and the Liberals of the Whig party, it sent out feelers to our American leaders suggesting compromises which practically promised a redress of all grievances that had led to the crisis.

But we no longer had any confidence in the British government or in their promises. The die had been cast, the Rubicon has been crossed and we did not know how to retreat. Like the drummer boy at Marengo we had never learned that tune. None of our leaders or our farmers had "ever sounded on a trumpet that had ever called retreat."

So we went on with the war, suffering the burning of our villages and the massacre of our women and children in the outlying settlements by savage Indians and still more savage white loyalists, whom the British sent down from Canada, some of them the ancestors of the contributors to the "Loyal Coalition," now doing so much expensive advertising in our midst; we suffered the depredation of the mercenary Hessians, whom England hired to fight us. We marched with bloody feet over the crust of the snows at Valley Forge, making the fields look like a battle from the wounds which the cold and the ice made in our shoeless feet. We went through some of the Winters so hungry that officers up to the rank of colonel had nothing to eat but peanuts and potatoes without salt or butter.

We suffered for seven long years, and then we won our independence, and we not only won our liberty but we won the liberty which Canada, Australia, New Zealand and every other remote white colony in the British Empire now possess. We fought for every white man a liberty in the British Empire, except Ireland's, and the lesson that England learned from her tyrannical conduct towards us gave Canada and Australia and New Zealand and South Africa their liberty without striking a blow, because Englishmen felt that the lesson applied in their cases, but did not think the lesson applied in the case of Ireland, because Ireland was nearer, and she could deal with Ireland more easily.

Yet Irish contributed more to the winning of our liberty than any other blood except the dominant Puritan strain in New England. It is a matter of public record that the military leaders of our revolution considered that the best regiments of the "Continental Line," Washington's only dependable fighting force, were Irish regiments. The report of the English military investigators to the British government during the revolution alleged that it was the Irish who were fighting like fiends for the American independence. Indeed one officer reported that they were doing most of the fighting. Allowing for the exaggeration of this report we can see how much we owe to the Irish blood that was shed in our revolution.

President De Valera appeals to his people to stand firm until the price of tyranny becomes so great that the Englishmen will balk at paying it any longer. He knows that Englishmen are divided into two classes—there is the conscientious, liberty-loving, live and let live element, and there is that combination of Tories and slums which has made the English name anathema throughout the liberal world. Just at the moment some liberal leaders whose love of power overreached their conscience have combined with the Tory minority and by an unscrupulous use of war psychology and war propaganda have stolen into power and remain there just as President Wilson, repudiated as he has been, still remains in power until his term expires.

But President De Valera knows that in every election to a vacancy in the House of Commons the government candidate goes to slaughter. He knows thus that public opinion in England is changing toward the government and he appeals to Irishmen all over the world, saying to them in effect:

"If you can make your brain and heart and sinew
Serve your turn long after they are gone
And there is nothing left in you
Except the will which says to you—hold on"

they will win their liberty.

It is, of course, for the people of Ireland to decide their course. Great Britain offers them home rule as she has offered it to them many times before, and when their eager hand was extended to seize it and their body thrown out of balance leaning towards it, she has yanked it back and laughed in their faces. If Irishmen want to accept the kind of home rule which England offers it is for the friends of Ireland everywhere to accept their decision. What we as friends want for Ireland is what a majority of Irishmen want. If they want peace without liberty, it is not for us to complain. We have to pay a high price both to obtain liberty and to maintain it, and we understand that the number is legion among frail humanity who do not care to pay that price.

How many of these weak characters there are in Ireland, we do not know, but the fate of nations has been unhappily decided by such as these.

Utilities Board Ought to Have Power to Summons

The Department of Public Utilities which now unites in its jurisdiction the jurisdiction of the old Public Utilities Commission and the Gas and Electric Light Commission has filed a bill giving it authority to summon witnesses and administer oaths and to take testimony in all proceedings properly before it.

There can be no doubt in the world that the commission ought to have this power. Indeed we are surprised that it was not given it, the bill which crested it. Anybody who sincerely believes in regulation of our public utilities ought to want the regulating body to have all the powers it is possible to give them within their scope of action.

Love Thy Neighbor

Ain't It the Truth — By T. E. Powers

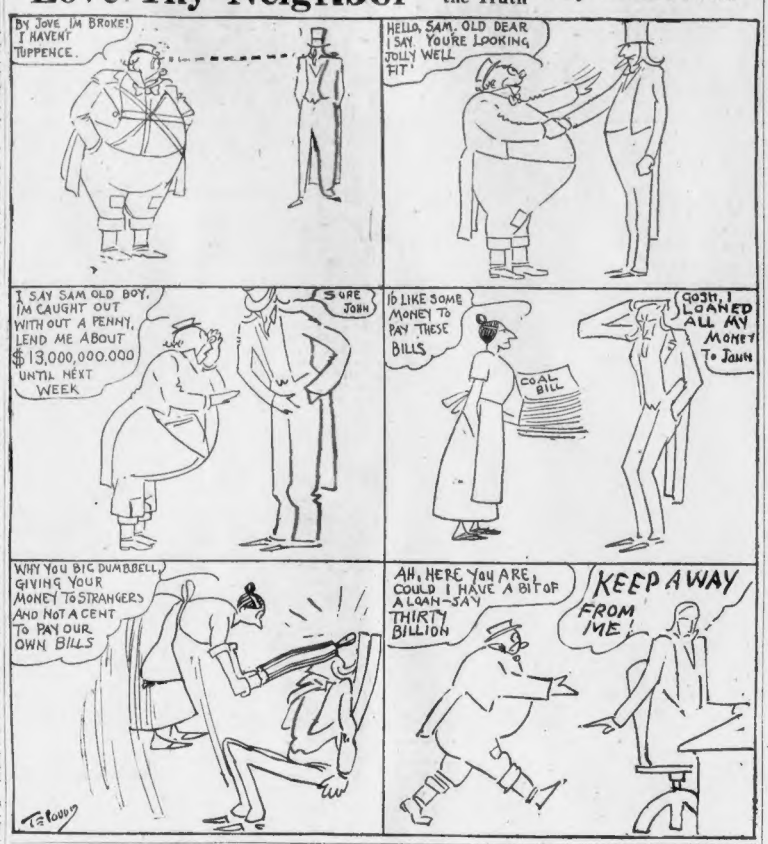
BY JOVE, I'M BROKE! I HAVEN'T TUPPENCE.
HELLO, SAM, OLD DEAR I SAY, YOU'RE LOOKING JOLLY WELL FIT!
I SAY SAM OLD BOY, I'M CAUGHT OUT WITH OUT A PENNY, LEND ME ABOUT $13,000,000.000 UNTIL NEXT WEEK
SURE JOHN
I'D LIKE SOME MONEY TO PAY THESE BILLS
COAL BILL
GOSH, I LOANED ALL MY MONEY TO JOHN
WHY YOU BIG DUMBBELL GIVING YOUR MONEY TO STRANGERS AND NOT A CENT TO PAY OUR OWN BILLS
AH, HERE YOU ARE, COULD I HAVE A BIT OF A LOAN—SAY THIRTY BILLION
KEEP AWAY FROM ME!
T. E. Powers

More Truth Than Poetry

Home Comforts

By S. E. KISER

SINCE they have raised the Pullman fare
And gyp us for the common car
I find that I have ceased to care
To travel frequently or far.
I used to have a wanderlust,
I gadded oft from town to town,
But I've quit breathing cinder dust,
And am inclined to settle down.

I FIND that home's a pleasant place;
I have no longing nowadays
To look a porter in the face,
Or, for a quarter, win his praise.
My bag is on a closet shelf,
And when I've put my trousers on
I'm not compelled to shave myself
Where others jab me pro and con.

AT eating-time I do not wait
While others get their ham and eggs;
No chunks of coal bestrew my plate,
No stranger kicks me on the legs.
I waste no time in smoking cars
Where fat men study railroad guides,
Or talk, while puffing strong cigars,
About the price of skirts and hides.

I AM not one of those who roar
Because the car is cold or hot;
I do not travel any more,
Mine is, indeed, a happy lot!
Home seems a better place, somehow,
Since they have given fares a boost;
I never need a ladder now
When I'm inclined to go to roost.

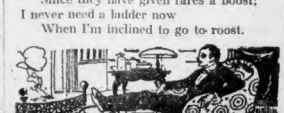

Letters to the Editor

A Building Worker's Side

Editor Boston American:

Dear Sir—In looking through your paper of Saturday, January 8, my attention was drawn to a picture of the collapse of a building under construction in Brooklyn, New York; below was a paragraph, insinuating that the cause was unskilled workmen in the building trades. It also stated, they are now crying for an increase in wages.

Now, being a member of a building trades union, I have been moved to protest that such unfair means should be used to prejudice the minds of the public against us.

There are very few of the public, including the most learned men, who would not place the blame on the working man after reading that paragraph. Not because they are unfair, but because they do not know the real reason, which is known only to those associated with building construction.

The real cause is greedy contractors and incompetent building inspectors.

I, personally, have worked on buildings where the contractors demanded quantity, not quality, and the working men were forced to do work which was unsatisfactory to themselves or lose their jobs. All the contractors wanted was to finish the job at the smallest possible labor cost.

The result is, an inferior building, which, if it does not come to the disastrous end of the one in Brooklyn, will be a source of continual expense to the owners.

As to wages, there are very few people who realize the building tradesman makes less than 75 per cent of his hourly wage scale, due mostly to weather conditions.

If the working men were at fault, I would surely keep quiet, but as such criticism is undeserved, I appeal to you, as a fair newspaper, and a friend of organized labor, to print this letter, so that the people can see the reason, as given by a working man who knows. A READER.

Ye TOWNE GOSSIP

Registered U. S. Patent Office.

By K. C. B.

I'VE ALWAYS known.
THAT SOME time.
SOMETHING WOULD happen.
TO LONG Beach, N. Y.
AND IT has.
THEY DIDN'T count 'em.
WHEN THEY took census.
AND I'm glad.
AND I said it would.
AND I was down there.
AND IN the morning,
I HADN'T shaved.
AND I looked around.
FOR A barber shop.
AND I found one.
AND REMOVED my coat.
AND REMOVED my collar.
AND SAT down in the barber's chair.
AND SAID to him.
"A SHAVE, please."
AND WHEN he'd finished.
HE SAID to me.
"A HOT towel?"
AND I said yes.
AND AFTER that.
HE BAID to me.
"SOME BAY rum?"
AND I said yes.
AND AFTER that.
HE SAID to me.
"A LITTLE powder?"
AND I said yes.
AND HE brushed my hair.
AND GAVE me a check.
FOR SIXTY cents.
THIRTY FOR the shave.
AND TEN cents each.
FOR THE other things.
AND WITH his tip.
AND SHINING my shoes.
IT WAS just a dollar.
AND I made a wish
SOMETHING WOULD happen.
AND IT did.
THEY DIDN'T count him.
AND HE'S an outcast.
AND ON the same day.
A KINDFACED woman.
CHARGED ME $3.50.
FOR A beach chair.
AND SHE'S missing, too.

I THANK you.

A Ballade of the Unborn Dead

An Answer to Advocates of Birth Control

By Ella Wheeler Wilcox

THEY walked the valley of the dead
Lit by a weird half light;
No sound they made, no word they said,
And they were pale with fright.
Then suddenly from unseen places came
Loud laughter that was like a whip of flame.

They looked and saw, beyond, above,
A land where wronged souls wait
(Those spirits called to earth by love
And driven back by hate);
And each one stood in anguish dumb and wild,
And she beheld the phantom of her child.

Yea, saw the soul her wish had hurled
Out into the night and death
Before it reached the Mother world,
Or drew its natal breath,
And terrified, each hid her face and fled
Beyond the presence of her unborn dead.

And God's Great Angel who provides
Souls for our mortal land,
Laughed with the laughter that derides
At that fast fleeting band
Of self-made barren women of the earth
(Hell has no curse that withers like such mirth.)

"Oh, Angel, tell us who were they
That down below us fared;
Those shapes with faces strained and gray,
And eyes that stared and stared.
Something there was about them gave us fear;
Yet are we lonely, now they are not here."

Thus spake the spectral children; thus
The Angel made reply:
"They have no part or share with us,
They were but passers-by."
"But may we pray for them?" the phantoms plead.
"Yea, for they need your prayers," the Angel said.

They went upon their lonely way
(Far, far from Paradise);
Their path was lit with one wan ray
From ghostly children's eyes—
The little children who were never born.
And as they passed the Angel laughed in scorn.

GARRETT P. SERVISS' ARTICLE

Some of Nature's Apparent Magic—How Salt Freezes Water and Melts Ice at Same Time by Virtue of Same Property

By Garrett P. Serviss,

Noted Astronomer and Writer on Subjects of Popular Scientific Interest.

"Does salt melt and freeze ice at the same time? If it freezes ice how does it happen that a liquid of brine accumulates at the bottom of the tank? Is brine as cold as ice?
—J. C., Jr., Chicago."

SALT does serve both to melt ice and to freeze water, and it accomplishes these apparently contradictory results by virtue of the same property. To undertake an exact scientific explanation would lead too deep into technicalities that can only be expressed mathematically. But a satisfactory account can be given without going into such details. It must be remembered, however, that in all these things there is always a depth beyond which science has not penetrated. No matter how far we may go, we always find that there is something below, or behind, which rests only on experience.

So, no matter how far back we begin with an explanation, we always have to start with some basic fact which we take as axiomatic because our senses show us that it is so, but the final fundamental cause of its being so we do not know.

Thus, in the case of salt and water, we find that there is an action taking place between the molecules of salt and those of water which causes a certain quantity of salt to dissolve in a certain quantity of water and to form a liquid mixture with the water. We may seek an explanation for this in the doctrine of molecular energy, but that only carries us a step backward and does not go even the mathematical physicist a real comprehension of the final cause.

What the Freezing Point Is

In like manner we find that when salt is dissolved in water the freezing point of the solution is lowered below the freezing point of pure water. The freezing point of any substance is the temperature at which that substance passes from the liquid to the solid state, and this act of solidification depends upon the degree of activity of the molecules, which in turn depends upon the amount of heat present.

The freezing point of iron is about 2,740 degrees Fahrenheit; the freezing point of water is 32 degrees Fahrenheit. The temperature of 32 degrees below the freezing point of water is called zero on the Fahrenheit thermometer because the inventor of that particular instrument found that by mixing salt with water he could cause the solution to remain unfrozen until the temperature had sunk 32 degrees below the point where pure water froze. He thereby imposed on the world a very inconvenient heat measure in the form of his thermometer, which we, with the stupidity characteristic of English-speaking people in matters of this kind, cling to as if it were a sure amulet. And Fahrenheit was not even an Englishman. However, he lived most of the time in England.

But, to return to the salt and water. If salt is dissolved in water the freezing point is lowered until the mixture attains the state of saturation; i. e., until no more salt can be dissolved in the given quantity of water. This state is reached when the proportions by weight of the salt and the water are respectively 23.8 and 76.2.

Another Aspect

All the time the freezing point of the solution becomes lower as the quantity of salt dissolved increases, and it is customary to represent the progressive relations of the freezing point to the degree of solution attained by two curves, which are based on the temperature and the amount of salt dissolved at successive moments of time. Where the two curves meet is the saturation point, and here it is found that the temperature marks 23 degrees below zero Centigrade, or about 7 degrees below zero Fahrenheit, while the quantity of dissolved salt bears to the quantity of water the proportion, as said above, of 23.8 to 76.2.

At this point both the water and the salt solidify, or crystallize out of the solution, and the temperature can be driven no lower. Above this point, i. e., as long as the water is not fully saturated, the water freezes, but the salt does not crystallize. Thus we see that some ice may be colder than other ice. It may be under-cooled, as steam may be super-heated.

Now, for the other aspect of the subject. If salt is thrown on snow or ice the snow or ice may be caused to melt. The reason is the same as that invoked before, viz., the action, or affinity between the water and salt molecules, for because of this the water molecules are detached from their rigid union in the ice; in other words, the ice is melted, and a solution is immediately formed with the salt, whose freezing point is lower than the freezing point of pure water. This salty water may then remain as a cold brine in the presence of ice that was frozen at a higher temperature.